Postal Bid Sale No: 472

Closing Date: Thursday 17th April 2025

Sajal Philatelics Cover Auctions

Catalogue £3

(Including Autographs)

Incorporating **BH Cover Auctions** &
Brian Reeve First Day Cover Auctions

2 College Fields
Prince Georges Road • London SW19 2PT
Telephone: 020 8672 6702
Fax: 020 8682 2752
www.brianreeveauctions.com • e-mail:brian@brianreeveauctions.com

PROOF

46

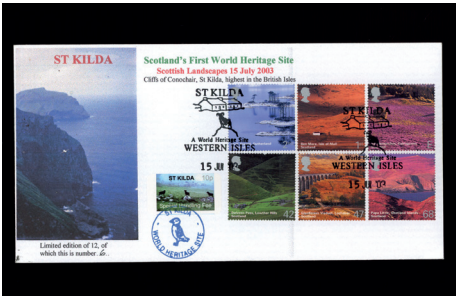

535

643

645

1

2

3

4

18

19

22

30

Sale No. 472

Postal Auction of First Day Covers

Closing Date for Bids: Thursday 17th April 2025 (3.00pm)

Abbreviations Used In This Catalogue

AL	=	**Address Label**	**FDOS**	=	**First Day Of Sale**
AP	=	**Address Printed**	**FDI**	=	**First Day Of Issue**
AT	=	**Address Typed**	**CDS**	=	**Circular Date Stamp**
AW	=	**Address Hand Written**	**M/C**	=	**Machine Cancellation**
U	=	**Unaddressed**	**PMK**	=	**Postmark**
BFPS	=	**British Forces Postal Service**	**H/S**	=	**Hand Stamp**
N.P.M.	=	**National Postal Museum**	**M/M**	=	**Meter Mark Slogan**

Lot no.		*Estimate(£)*
	1924 BRITISH EMPIRE EXHIBITION	
1	1½d Letter Card with London - Newhaven R.S.C. CDS. (Wembley Cat £350). UA (see photo)	150
2	1½d Printed Postcard with London - Newhaven R.S.C. CDS. (Wembley Cat £425). UA (see photo)	180
3	1d Printed Postcard with London-Newhaven R.S.C. CDS. (Wembley Cat £200). UA (see photo)	95
	1960 GENERAL LETTER OFFICE	
4	Illustrated FDC with relevant Norwich M/C. Cat £75. AT (see photo)	60
	1961 PARLIAMENTARY CONFERENCE	
5	Illustrated FDC with Dover CDS. Cat £45. AT	3
	1962 NATIONAL PRODUCTIVITY YEAR	
6	(Phosphor) Illustrated FDC with London slogan "National Productivity Year". Cat £130. AT	26
	1963 FREEDOM FROM HUNGER	
7	(Phos) Illustrated FDC with Southampton T M/C. Cat £50. AT	15
	1963 NATIONAL NATURE WEEK	
8	(Ord) Illustrated FDC with Selborne CDS. Cat £140. AT	32
	1963 RED CROSS CENTENARY	
9	(Ord) Illustrated FDC with Fareham CDS. Cat £40. AT	12
10	(Phos) Connoisseur FDC with West Wellow reg CDS. Cat £150. UA	48
	1964 BOTANICAL CONGRESS	
11	(Ord) Connoisseur FDC with relevant Edinburgh FDI H/S. Cat £30. AT	8
12	(Ord) GPO FDC with Philatelic Bureau FDI H/S. Cat £30. AT	6
13	(Ord) GPO FDC with Tenth International Botanical Congress Edinburgh special H/S. 9d value with top right corner missing. Cat £300. Large ATL	15

PROOF

1964 FORTH ROAD BRIDGE

14 (Ord) Connoisseur FDC with North Queensferry special H/S. Cat £50. AT 15

15 (Ord) Philart FDC with Edinburgh First Day of Issue slogan. Cat £75. AT 32

1964 GEOGRAPHICAL CONGRESS

16 (Ord) set on pair of plain FDCs with Sheffield slogan "The Country Code Leave No Litter Please". Slight creasing. (Cat £400 illustrated). AW 20

17 (Phos) GPO FDC with Philatelic Bureau FDI H/S. Cat £35. AT 8

1965 CHURCHILL

18 (Phosphor) Stuart FDC with House of Commons CDS signed by the designers of the stamps Rosalind Dease & David Gentleman. Cat £95 unsigned. UA (see photo) 60

1965 DE MONTFORT'S PARLIAMENT

19 (Ord) Illustrated FDC with House of Commons CDS. Cat £125. AT (see photo) 60

1965 BATTLE OF BRITAIN

20 (Ord) 1 x 4d, 9d & 1/3d on illustrated FDC with Bath slogan "4th Bach Festival Bath". (Set Cat £50). AT 10

21 (Ord) set on pair of Royal Air Force Station Waddington FDCs with Waddington R.A.F. P.O. Lincoln CDS. Cat £200. AT 90

1966 WESTMINSTER ABBEY

22 (Ord) Stuart FDC with South Kensington slogan "Westminster Abbey 900th Anniversary Year". Cat £150. APL (see photo) 60

1966 LANDSCAPES

23 (Ord) set of 4 on 4 Philart FDCs with Lewes, Coleraine, Harlech & Grantown on Spey FDI H/Ss. Cat £30. AT 12

1966 WORLD CUP

24 (Ord) Conoisseur FDC with relevant Birmingham FDI H/S. Cat £35. AT 10

25 (Ord) Illustrated FDC with HawkHURST CDS. Geoff Hurst scored a hat trick in the final. AT 30

26 (Phos) Connoisseur FDC with relevant Liverpool FDI H/S. Cat £45. AP 20

1966 ENGLAND WINNERS

27 Plain FDC with HawkHURST CDS. Geoff Hurst scored a hat trick in the final. AT 10

1966 TECHNOLOGY

28 (Ord) Philart FDC with Buxton Road Macclesfield CDS, overlooks Jodrell Bank. Very relevant unrecorded CDS. AT (see photo) 250

1967 BRITISH PAINTINGS

29 GPO FDC with Art on Stamps Exhibition Strand special H/S. Cat £35. AL 4

1968 BRIDGES

30 GPO FDC with Abington CamBRIDGE CDS. Unrecorded but similar Cat £125. UA (see photo) 60

1968 PAINTINGS

31 Set of 4 on 4 Philart FDCs with the 4 relevant H/Ss incl. East Bergholt & Blackheath. AP 15

1969 ANNIVERSARIES

32 GPO FDC with NATO HQ BFPS 1080 special H/S. Some toning at right of cover. Cat £250. AW (see photo) 50

1969 CATHEDRALS

33 Canterbury Cathedral FDC with Canterbury FDI H/S. Cat £15(+) UA 5

34 Connoisseur FDC with unrecorded CHAPEL-En-Le-Frith Stockport CDS. UA (see photo) 50

1969 PRINCE OF WALES INVESTITURE

35 Trident FDC with Carno Downs Truro Cornwall CDS. Other Cornwall CDSs Cat £30. AT 15

1969 POST OFFICE TECHNOLOGY

36 Connoisseur FDC with relevant Norwich FDI H/S. Cat £10. AL removed. 5

37 Post Office FDC with Philatelic Stand Ideal Homes Exhibition Birmingham special H/S. Cat £250. AW (see photo) 60

1970 GENERAL ANNIVERSARIES

38 Post Office FDC with Sir William Herschel Slough special H/S. Cat £80. Neat AW 16

1970 LITERARY ANNIVERSARIES

39 1/6d value only on Sovereign FDC with Ambleside CDS. Cat £100 on 1/6d value only. AP 21

40 Chigwell Essex E78 Official FDC signed by Monica Dickens. Cat £125. AT 15

1971 GENERAL ANNIVERSARIES

41 Post Office FDC with Royal British Legion BFPS 1182 special H/S. Cat £275. UA (see photo) 150

1971 UNIVERSITIES

42 Opening of the Postal Management College Rugby Official FDC. Cat £300. UA 110

1972 VILLAGE CHURCHES

43 Cotswold fDC with Village Churches Earls Barton special H/S. Cat £45. UA 8

44 Stuart FDC with Parish Church of St Mary Langley Slough special H/S. Cat £250. AL (see photo) 150

1972 B.B.C.

45 Cotswold FDC with Flatholm Island Cardiff special H/S. Cat £35. UA 12

46 First World And British Relay TV Network Opened - Gloucester (British Relay TV) Official FDC. Cat £500. AT (see photo) 250

PROOF

1972 SILVER WEDDING

47 Post Office FDC with Buckingham Palace CDS. Cat £150. AL removed. 40

1973 E.E.C.

48 Commissioning of new Parcel Office Southampton (IDC) Official FDC. Cat £140. AT 40

49 Pair of Post Office FDCs with Folkestone & Calais Paquebot H/Ss. Cat £80. AL 16

50 Stuart FDC with House of Commons CDS. Cat £50. UA 11

1973 PAINTINGS

51 Douglas Isle of Man (Post Office) Official FDC. Cat £50. AL 7

1973 INIGO JONES

52 Inigo Jones Newmarket (Rotary Club) Official FDC. Cat £150. AL 15

1973 PARLIAMENTARY CONFERENCE

53 Set on pair of Post Office FDCs: 8p with House of Commons CDS & 10p with House of Lords CDS. Full sets Cat £75 each. UA 7

1973 ROYAL WEDDING

54 Illustrated FDC with Royal Wedding Celebrations Great Somerford special H/S. Cat £15. UA 4

55 Illustrated FDC with Sandhurst Camberley CDS. Cat £30. AL 5

56 The Chinese Exhibition London W1 (Pilgrim) Official FDC. Cat £150. AL 40

1974 FIRE SERVICE

57 Avon County Fire Brigade Bristol (Cotswold) Official FDC. Cat £35. AL 6

58 Post Office FDC overprinted Science Museum with Philatelic Bureau pictorial FDI H/S. Cat £45. AP 13

1974 U.P.U.

59 Imperial Airways Flying-Boat Southampton (Imperial Airways) Official FDC. Cat £250. UA 80

1974 WINSTON CHURCHILL

60 Action this day Woodford Green (Conservative Association) Official FDC. Cat £60. AL 13

61 Philart FDC with House of Commons CDS. Cat £90. UA 26

62 Post Office FDC with Bladon Oxford CDS. Cat £175. AP 42

63 Post Office FDC wth Action this day Woodfrod Green special H/S. Cat £30. UA 5

64 Rotary Club of Paddington Golden Jubilee London W2 Official FDC. Cat £250. AT (see photo) 150

65 Stuart FDC with Air Commodore RAF Honington BFPS 1874 special H/S. Cat £30. UA 5

1974 CHRISTMAS

66 The Oldest Post Office in Britain Sanquhar (Sanquhar Post Office) Official FDC. Cat £200. AL 65

1975 SAILING

67 Illustrated FDC with Cowes Isle of Wight CDS. Cat £110. UA 26

1975 RAILWAY

68 Return of Steam Buckfastleigh (Cotswold) Official FDC. Cat £30. UA 3

69 Torbay Steam Railway Lydham Manor Paignton (Cotswold) Official FDC. Cat £40. AL 5

1976 TELEPHONE CENTENARY

70 Traffic Light gutter pair set on pair of Heathrow Airport London Hounslow Official FDCs. Very scarce. UA 26

1976 SOCIAL REFORMERS

71 Heathrow Airport London Hounslow Official FDC. Very scarce. UA 26

1976 U.S.A. BICENTENARY

72 American Museum Bath Official FDC. Cat £20. UA 3

73 June Campaign BFPS 1776 Official FDC. Cat £20. AT 3

74 The 1776 Exhibition The National Maritime Museum Greenwich (Pilgrim) Official FDC. Cat £25. AL 6

75 Traffic Light gutter pair on Heathrow Airport Post Office FDC with Hounslow FDI H/S. UA 6

1976 ROSES

76 Post Office FDC with Rose Cottage reg CDS. Cat £150. AP 60

77 Year of the Rose Northampton (Philatelic Society) Official FDC. Cat £60. AL removed. 9

1976 CULTURAL TRADITIONS

78 Eisteddfod Cardigan (Philart) Official FDC. Cat £125. AL 32

79 Heathrow Airport London Hounslow Official FDC. Very scarce. UA 26

80 Post Office FDC with Braemar reg CDS + cachet. Cat £60. AL 16

1976 CAXTON

81 First School Centenary Stoke Poges Official FDC signed by R.Gay, designer of the stamps. Cat £75+ AT 21

82 Post Office FDC with Caxton Cambridge CDS. Cat £100. AP 32

83 William Caxton Exhibition British Library London WC Official FDC. Cat £50. AL 6

1976 CHRISTMAS

84 Philart FDC with A Tonic to the Nation Victoria & Albert Museum special H/S. Cat £30. AP 8

85 Pompeii AD79 Royal Academy of Arts London W1 (Pilgrim) Official FDC. Cat £70. AL 21

86 Post Office FDC with Angel Hill reg CDS. Cat £50. AL 13

1977 RACKET SPORTS

87 Post Office FDC with Wimbledon reg CDS. Cat £300. AL (see photo) 140

PROOF

1977 SILVER JUBILEE

88 Cotswold FDC with Edinburgh slogan "The Queen's Silver Jubilee Philatelic Exhibition at the Royal Scottish Museum Edinburgh". Cat £125. AP — 26

89 Philatelic Exhibition Weymouth & Portland Official FDC. Cat £100. UA — 26

90 Post Office FDC with Buckingham Palace reg CDS. Cat £200. AT — 26

1977 HEADS OF GOVERNMENT

91 Philart FDC with 50th Anniversary King George V Hereford special H/S. Cat £25. UA — 8

1977 SILVER JUBILEE 9p

92 Jubilee Exhibition North Devon Official FDC. Cat £50. UA — 13

1977 WILDLIFE

93 11-13 Broad Court Covent Garden WC2 (Garden Studio) Official FDC. Cat £20. UA — 3

94 Mercury FDC with Otter Ferry CDS. Cat £50. AL — 13

95 Post Office FDC with Army & Navy Victoria London SW1 special H/S. Cat £45. UA — 16

96 Post Office FDC with Haresfield reg CDS. Cat £75. AP — 21

1977 CHRISTMAS

97 Post Office FDC with Partridge Green reg CDS. Cat £45. AL — 11

98 Post Office FDC with Silver Jubilee Christmas Greetings from Blackpool special H/S. Cat £20. UA — 6

1978 ENERGY

99 Post Office FDC with Coalville reg CDS. Cat £75. AL — 11

1978 HISTORIC BUILDINGS

100 British Architecture The British Library London WC Official FDC. Cat £35. UA — 12

1978 CORONATION

101 Post Office FDC with Coronation Square Reading CDS. Cat £35. AP — 8

102 Temple de Jerusalem Leicester (Grand Priory) Official FDC. Cat £225. UA — 40

1978 HORSES

103 Horses of Britain The British Library London WC Official FDC. Cat £40. UA — 16

104 Post Office FDC with Caernarfon Gwynedd pictorial H/S. Cat £20. AL — 4

105 Shetland Stud Book Society Haroldswick Unst (Pilgrim) Official FDC. Cat £50. UA — 16

106 Welsh Pony and Cob Society FDC with Aberystwyth FDI H/S. Cat £35. AL — 6

1978 CYCLING

107 Post Office FDC with Charlbury CDS + cachet. Cat £90. AL — 21

108 Post Office FDC with Meriden Coventry CDS + cachet. Cat £90. AL — 21

1978 CHRISTMAS

109 50 Years of Rotary in Clacton (Rotary Club) Official FDC. Cat £60. AL — 9

1979 DOGS

110 Post Office FDC with Isle of Dogs reg CDS. Cat £120. AL — 32

1979 FLOWERS

111 Cotswold FDC with Flowery Field reg CDS. Cat £50. AP — 11

112 Rural Blisworth Exhibition Northampton Official FDC. Cat £45. AL — 8

1979 HORSE RACING

113 Chigwell School Official FDC. Cat £50. UA — 9

114 Post Office FDC with Ascot reg CDS. Cat £85. AL — 26

115 Post Office FDC with Great Yarmouth slogan "Come Racing at Great Yarmouth". Cat £75. AP — 13

1979 YEAR OF THE CHILD

116 Home International Bowls Tournament Pontypool (Pilgrim) Official FDC. Cat £60. UA — 21

1979 POLICE

117 1979 Anniversaries The British Library London WC Official FDC. Cat £40. UA — 16

118 North Yorkshire Police FDC with Field Post Office 999 CDS. Cat £150. UA — 17

119 Royal Air Force Police Bruggen BFPS 1665 Official FDC. Cat £35. UA — 8

120 Sir John Gielgud at Blackpool (Grand Theatre) Official FDC. Cat £25. AP — 10

1979 CHRISTMAS

121 Post Office FDC with Shepherds Bush reg CDS. Cat £10. AL — 3

122 Rotary Club of Swansea Diamond Jubilee Official FDC. Cat £35. ATL — 8

123 Stamp & Coin Christmas Exhibition Coventry (D.Fletcher) Official FDC. Cat £35. AL — 6

1980 LONDON 1980 MINIATURE SHEET

124 Post Office FDC with Earls Court Exhibition SW5 reg CDS. Cat £50. AP — 5

1980 LONDON LANDMARKS

125 Heathrow Airport London Hounslow Official FDC. Very scarce. UA — 40

1980 AUTHORESSES

126 Heathrow Airport London Hounslow Official FDC. Very scarce. UA — 40

127 Post Office FDC with World's Woman's Christian Temperance Union Convention Sheffield special H/S. Cat £15. AL — 3

1980 QUEEN MOTHER'S BIRTHDAY

128 100 Years of GMT Greenwich Official FDC. Cat £50. AL — 8

129 Heathrow Airport London Hounslow Official FDC. Slight toning. Very scarce. UA — 24

PROOF

1980 CONDUCTORS

130 Gutter pair set on pair of Heathrow Airport London Hounslow Official FDCs. Very scarce. UA 40

1980 SPORT

131 Heathrow Airport London Hounslow Official FDC signed by stamp designer R.S.Goldsmith. Few small tone spots. Very scarce. AL 32

1980 CHRISTMAS

132 Heathrow Airport London Hounslow Official FDC. Very scarce. UA 40

1981 FOLKLORE

133 Philart de Luxe FDC with Robin Hood reg CDS. Cat £20. AL 6

134 Valentines at the British Library London WC Official FDC. Cat £75. AL 9

1981 DISABLED

135 Donington Park Derby Official FDC. Cat £200. AL 65

136 Fight Multiple Sclerosis Label FDC with Doncaster FDI H/S. Neat AW 16

137 Oaklands P.H. School Salford Official FDC. Cat £90. AP 16

138 Post Office FDC with Carlisle slogan "The British Deaf Association Cares". Cat £35. UA 10

1981 BUTTERFLIES

139 Cotswold FDC with Peacock Cross reg CDS. Cat £35. AL 15

140 Inauguration of Wood Green Shopping City N22 (Havering) Official FDC. Cat £25. AP 5

141 Post Office FDC with Sussex Coast slogan "National Butterfly Museum First Year at Bramber". Cat £50. AP 15

1981 ROYAL WEDDING

142 East of England Show Peterborough (Stamp Publicity) Official FDC. Cat £35. UA 5

143 Lullingstone Silk Farm Sherborne (Benham) Official FDC. Cat £80. AP 16

144 The Royal Tournament BFPS 1805 Official FDC. Cat £25. UA 5

1981 DUKE OF EDINBURGH'S AWARD SCHEME

145 Caldey Island Tenby Museum 81 Official FDC. Cat £16. AL 5

1981 FISHING

146 Set of 4 on 4 Fishing Fleets of Brixham (Pandora Press) Official FDCs. Cat £750. AP 480

1982 CHARLES DARWIN

147 Royal Mail FDC with Falmouth reg CDS + cachet. Cat £15. AL 4

148 Stuart FDC with Downe reg CDS + cachet. Cat £15. AL 4

1982 YOUTH ORGANISATIONS

149 Four Marks Golden Jubilee Alton Official FDC. Cat £65. AP 24

150 Historic Relics FDC with Paddington reg CDS. Cat £40. AL 13

151 Loughborough District Scouts Official FDC. Cat £25. AP 8

152 Royal Mail FDC with Scouthead reg CDS. Cat £10. AL 3

153 Scouting for Boys Baden-Powell House London SW7 (Scout Association) Official FDC. Cat £35. AL 10

1982 THEATRE

154 Arts Theatre Cambridge Official FDC. Cat £45. UA 20

155 New Theatre Hull Official FDC. Cat £45. UA 20

156 PPS FDC with William Shakespeare Stratford upon Avon special H/S. Cat £15. UA 4

157 Royal Mail FDC with Aldeburgh reg CDS + cachet. Cat £12. AP 4

158 Royal Mail FDC with Barnstaple reg CDS + cachet. Cat £15. UA 4

159 Stuart FDC with Stratford upon Avon reg CDS + cachet. Cat £15. UA 4

160 Tavistock Repertory Company London N1 Official FDC. Cat £30. UA 8

161 Theatre Royal Norwich Official FDC. Cat £45. AP 10

1982 MARITIME HERITAGE

162 Lloyd's Register of Shipping London EC3 (S.Petty) Official FDC. Cat £45. UA 10

163 Weymouth & Portland Chamber of Commerce Official FDC. Cat £70. UA 16

1982 TEXTILES

164 British Philatelic Federation 64th Congress Southampton (Gold) Official FDC. Cat £20. UA 6

165 Lifeboat Week Lyme Regis (Pilgrim) Official FDC. Cat £25. AL 6

1982 INFORMATION TECHNOLOGY

166 Royal Mail FDC with Gwent slogan "It's in the Air Independent Local Radio". Cat £30. UA 6

167 Stuart FDC with Mawgan Helston CDS + cachet. Cat £15. UA 4

1982 MOTOR CARS

168 Royal Mail FDC with Battery reg CDS. Cat £15. UA 4

169 Royal Mail FDC with Leyland Preston reg CDS + cachet. Cat £25. UA 6

170 Royal Mail FDC with Mount Street reg CDS + cachet. Cat £20. AP 5

171 Year of the Car Woodford Green (Havering/Highway Windscreens) Official FDC. Cat £175. AP (see photo) 120

1982 CHRISTMAS

172 Royal Mail FDC with Hollybush reg CDS. Cat £12. AP 4

173 Royal Mail FDC with St Nicholas Cardiff reg CDS. Cat £10. AP 3

174 Royal Mail FDC with Theobalds Road reg CDS + cachet. Cat £10. AP 3

1983 RIVER FISH

175 Angling Times FDC with Peterborough pictorial FDI H/S. AP 3

176 Douglas Bader Angling Club Leicester (Bradbury) Official FDC. Cat £50. AP 6

177 S.Petty FDC with Kingsgate Street Wincheester reg CDS. Cat £15. UA 4

178 The Birmingham Anglers Association (Bradbury) Official FDC. Cat £50. AP 6

PROOF

1983 COMMONWEALTH DAY

179 Captain Cook's Voyage of Commonwealth Discovery Whitby (B.Travers) Official FDC. Cat £15. AP 3

180 Daily Mail Ideal Home Exhibition London SW (Pilgrim) Official FDC. Cat £45. AP 9

181 Dunsmore Boys School Rugby Official FDC. Cat £85. AP 21

182 PPS Silk FDC with Marldon CDS + cachet. Cat £15. UA 3

183 Royal Commonwealth Society London WC2 (DGT) Official FDC. Cat £15. AL: 3

184 S.Petty Official FDC with Queen Elizabeth Avenue Walsall reg CDS. Cat £15. UA 3

185 The Wilberfoece Council Hull Official FDC. Cat £75. UA 17

1983 ENGINEERING ACHIEVEMENTS

186 AUEW London SE15 Official FDC. Cat £30. AP 6

187 Hawkwood Official FDC with Hull slogan "Collect British Stamps Philateic Counter Hull". Cat £50. AP 6

188 Humber Bridge Hull (Hawkwood) Official FDC. Cat £15. AP 3

189 Institution of Mechanical Engineers London SW1 (Pilgrim) Official FDC. Cat £20. AL 3

190 Radio Lollipop Rotary Club of Chippenham Official FDC. Cat £45. UA 9

191 Stuart FDC with Ironbridge reg CDS + cachet. Cat £20. UA 3

192 The GLC Thames Barrier Protecting London Woolwich Reach SE7 (Design Encounter) Official FDC. Cat £65. AP 13

1983 BRITISH ARMY

193 75th Anniversary of the TA in Wales BFPS 1908 Official FDC. Cat £50. AP 9

194 Duke of Edinburgh's Royal Regimental Museum Salisbury (S.Petty) Official FDC. Cat £30. AL 4

195 Ensign Miniatures Model Soldier Exhibition Kirton (Hawkwood) Official FDC. Cat £35. AP 3

196 Royal Military Academy Sandhurst (G & P) Official FDC. Cat £20. AP 3

197 Soldier Print Society Worthing (Stamp Publicity) Official FDC. Cat £45. UA 6

1983 GARDENS

198 Capability Brown Claremont Esher (Arlington) Official FDC. Cat £75. AP 17

199 Capability Brown Hampton Court (S.Petty) Official FDC. Cat £25. AP 4

200 Hornchurch Cricket Club Official FDC. Cat £85. UA 26

201 Lancelot "Capability" Brown Fenstanton Huntingdon (Parish Church) Official FDC. Cat £35. UA 6

1983 FAIRS

202 Fairfield Croydon Official FDC. Cat £35. AP 6

203 Goosie Fair Tavistock (S.Petty) Official FDC. Cat £25. AL 4

204 NABMA Commemoration Birmingham (Design Encounter) Official FDC. Cat £20. AP 3

205 Rowell Lions Rothwell Kettering Official FDC. Cat £60. UA 13

206 Samuel Pepys 350th Anniversary Cambridge (University Covers) Official FDC. Cat £20. UA 3

207 Stuart FDC with Big Top reg CDS. Cat £15. AP 3

208 The Showmen's Guild of Great Britain Staines Official FDC. Cat £50. AP 9

1983 CHRISTMAS

209 Telecom Technology Showcase London EC4 Official FDC. Cat £60. AP 11

210 Winchester Cathedral (S.Petty) Official FDC. Cat £20. UA 3

1984 HERALDRY

211 50 Years Post Office Stamp Printing High Wycombe (Harrisons) Official FDC. Cat £25. AT 4

212 College of Arms Quincentenary London EC4 (Cotswold) Official FDC. Cat £35. AL 5

213 Deputy Norroy King of Arms City of York (Hawkwood) Official FDC. Cat £25. AP 3

214 Friary Meux Godalming (Hawkwood) Official FDC. Cat £25. AP 3

215 Heirlooms Berkeley Square London W1 (Havering) Official FDC. Cat £15. AP 3

216 Marks & Spencer Baker St London W1 (DGT) Official FDC. Cat £15. AP 3

217 Richard III Fotheringhay Castle (LFDC) Official FDC. Cat £45. AP 4

218 Richard III Society Quincentenary Leicester (LFDC) Official FDC. Cat £35. AP 3

219 Spencer of Althorp Northampton Official FDC. Cat £40. UA 9

220 Stuart FDC with Arundel reg CDS + cachet. Cat £20. AP 3

221 The Arthurian Legend Camelot Tintagel (S.Petty) Official FDC. Cat £25. AL 4

222 The Good News People Martin Aylesbury Official FDC. Cat £75. ATL 17

223 The Story of the Poppy Maidstone (British Legion) Official FDC. Cat £25. UA 3

1984 CATTLE

224 British Friesian Cattle Society (DGT) Official FDC. Cat £25. AP 3

225 Dairy Crest Honours British Cattle Crewe (MMB) Official FDC. Cat £100. AP 21

226 Farmers Weekly Golden Jubilee Sutton (Design Encounter) Official FDC. Cat £90. AP 26

227 Farming The Backbone of Britain London SW1 (DGT) Official FDC. Cat £25. AP 3

228 Heathrow Airport London Hounslow Official FDC. Very scarce. AL 50

229 Hereford Herd Book Society (DGT) Official FDC. Cat £25. AP 3

230 Irish Moiled Cattle Society Ballynahinch (DGT) Official FDC. Cat £25. AP 3

231 National Farmers Union Official FDC with Lincoln reg CDS + cachet. Cat £12. AP 3

PROOF

Lot no.		Estimate(£)
232	Rare Breeds Survival Trust (LFDC) Official FDC with Ballynahinch CDS + cachet. Cat £25. AP	4
233	Royal Veterinary College London NW1 (S.Petty) Official FDC. Cat £15. AL	3
234	Welsh Black Cattle Society Caernarfon (DGT) Official FDC. Cat £25. AP	3
	1984 URBAN RENEWAL	
235	8BDP London W1 (Building Design Partnership) Official FDC. Cat £25. AP	4
236	Abbey National Building Society Garden Festival Liverpool (G & P) Official FDC. Cat £15. AP	3
237	Bush House Arnolfini Gallery Bristol (City of Bristol) Official FDC. Cat £25. AP	4
238	Commercial Street Redevelopment Perth (G & P) Official FDC. Cat £25. AP	3
239	Covent Garden Market London WC (S.Petty) Official FDC. Cat £25. AL	3
240	Hand Painted FDC with Doncaster FDI H/S. Probably unique. Neat AW (see photo)	75
241	Heathrow Airport London Hounslow Official FDC. Some toning but very scarce. UA	30
242	London Docklands Enterprise Zone Isle of Dogs (Havering) Official FDC. Cat £25. AP	3
243	RIBA 150 Years Festival of Architecture London W1 (Cotswold) Official FDC. Cat £45. AL	6
244	RIBA 150th Anniversary York (Cotswold) Official FDC. Cat £45. AL	6
245	Royal Mail FDC with Bridgend Perth reg CDS + cachet. Cat £12. UA	3
246	St John the Evangelist Stratford (Hawkwood) Official FDC. Cat £15. AP	3
247	The Wigan Pier Project (Wigan Council) Official FDC. Cat £60. AP	13
248	The Year of Building CIOB Ascot (DGT) Official FDC. Cat £25. AP	4
	1984 EUROPA	
249	Gutter pair set on pair of Heathrow Airport London Hounslow Official FDCs. AL	40
250	Royal Mail FDC with Parliament Street SW1 reg CDS. Cat £15. UA	3
	1984 ECONOMIC SUMMIT	
251	75th Rotary International Convention Birmingham Official FDC. Cat £25. AP	5
252	British Philatelic Cover Producers Association London SW1 Official FDC. Cat £20. AL	3
253	H.M. The Queen embarks on HMY Britannia for the Normandy Beaches Portsmouth (Rembrandt) Official FDC. Cat £50. AL	11
254	Heathrow Airport London Hounslow Official FDC. Slight toning but very scarce. AL	40
	1984 GREENWICH MERIDIAN	
255	British Astronomical Association London W1 (DGT) Official FDC. Cat £15. AP	3

Lot no.		Estimate(£)
256	Captain Cook Study Unit Whitby (B.Travers) Official FDC. Cat £35. AL	6
257	Hawkwood Official FDC with Station Road Chingford reg CDS. Cat £20. AP	3
258	Heathrow Airport London Hounslow Official FDC. Tone spot on 31p value but very scarce. AL	40
259	John "Longitude" Harrison Copley Gold Medallist Barrow on Humber (Lincoln Cathedral) Official FDC. Cat £85. UA	21
260	Lloyd's List Greenwich Official FDC. Cat £35. AL	6
261	Royal Naval College Greenwich Official FDC. Cat £25. AP	3
262	Steve Davis World Professional Champion Matchroom Romford (Havering) Official FDC. Cat £35. AP	5
263	Wembley Exhibition Grange Museum London NW10 (DGT) Official FDC. AP	4
	1984 ROYAL MAIL COACHES	
264	Heathrow Airport London Hounslow Official FDC. Very scarce. AL (see photo)	50
265	Island of Portland Heritage Trust Official FDC. Cat £60. UA	13
266	Royal Mail FDC with Moffat reg CDS + cachet. Cat £15. UA	3
267	Royal Mail FDC with Worlds First Post Office Tram Blackpool special H/S. UA	3
268	Royal Mail Transport Leicester (Museum of Technology) Official FDC. Cat £50. AP	9
269	Worshipful Company of Coachmakers London WC2 (Cotswold) Official FDC. Cat £30. AL	6
	1984 THE BRITISH COUNCIL	
270	Centenary of the Oxford English Dictionary Oxford (Hawkwood) Official FDC. Cat £15. AP	3
271	Gutter pair set on pair of Heathrow Airport London Hounslow Official FDCs. Slight toning but very scarce. AL	30
272	RBPD Sutton (Design Encounter) Official FDC. Cat £20. UA	4
273	Stuart FDC with Walsall slogan "Lichfield commemorates Doctor Johnson". Cat £50. UA	9
	1984 CHRISTMAS	
274	Christmas 1984 Weybridge (S.Petty) Official FDC. Cat £25. AL	4
275	Christmas Isle of Iona (Pilgrim) Official FDC. Cat £15. AL	3
276	DGT Dream of Christmas FDC with Glastonbury CDS. Cat £10(+) AP	3
277	DGT Dream of Christmas FDC with Holy Island CDS. 1 of 25 covers. Cat £10(+) AP	3
278	Glastonbury Abbey (Fine Art) Official FDC (with red seal). Cat £35. AL	6
279	Heathrow Airport London Hounslow Official FDC. Some toning but very scarce. AL	30
280	Royal Mail FDC with Hastings slogan "Hastings - A resort for all seasons". Cat £40. UA	6

PROOF

281 The Lindisfarne Gospels Holy Island (S.Muscroft) Official FDC. Cat £15. AL 3

282 Theatre Royal Stratford (Hawkwood) Official FDC. Cat £15. AP 3

1985 ARTHURIAN LEGEND

283 Open Days Broadlands Romsey Official FDC. UA 6

1985 BRITISH FILM YEAR

284 David Niven Campaign Northampton (Cotswold) Official FDC. Cat £35. UA 10

285 Philart FDC with Inverness slogan "Eden Court Theatre of the Highlands". Cat £125. AL 30

1986 QUEEN'S 60TH BIRTHDAY

286 Women's Institutes Denman College Chichester Official FDC. Cat £35. AL 3

1986 ROYAL WEDDING

287 Wednesbury Sports Union Golden Jubilee Official FDC. Cat £20. UA 8

1986 COMMONWEALTH CONFERENCE

288 Finchley Conservative Association FDC with London N1 FDI H/S signed by Margaret Thatcher. UA 24

1986 R.A.F.

289 National Garden Festival Stoke on Trent Official FDC. UA 8

1986 CHRISTMAS

290 DGT Dream of Christmas FDC with Bethlehem reg CDS. 1 of 100 covers. Cat £15. AP 3

291 DGT Dream of Christmas FDC with Glastonbury reg CDS. 1 of 50 covers. Cat £15. AP 3

292 DGT Dreanm of Christmas FDC with Nasareth reg CDS. 1 of 120 covers. Cat £15. AP 3

1987 FLOWERS

293 Benham BLCS FDC with Kew Gardens reg CDS. Cat £30. AP 6

294 Heathrow Airport London Hounslow Official FDC. Very scarce. AL 26

1987 SIR ISAAC NEWTON

295 Isaac Newton Grantham (Mathematical Association) Official FDC. Cat £60. AL 23

296 PPS Silk FDC with Colsterworth reg CDS. Cat £15. AL 3

1987 ARCHITECTS IN EUROPE

297 Heathrow Airport London Hounslow Official FDC. Small brown spot to left of stamps. Very scarce. AL 20

1987 SCOTTISH HERALDRY

298 Heathrow Airport London Hounslow Official FDC. Few small tone spots. Very scarce. AL 20

299 Visit of the Duke & Duchess of York (York Minster) Official FDC. Cat £35. AP 3

1987 STUDIO POTTERY

300 Heathrow Airport London Hounslow Official FDC. Some tone spots but very scarce. AL 13

1987 CHRISTMAS

301 Cotswold FDC with Nottingham slogan "Christmas Shopping is Fun in Nottingham". Cat £140. UA 36

302 Heathrow Airport London Hounslow Official FDC. Very scarce. AL 26

1988 THE LINNEAN SOCIETY

303 Age of Chivalry Exhibition at the Royal Academy London W1 (Pilgrim) Official FDC. AL 5

1988 TRANSPORT AND COMMUNICATIONS

304 Tenth Anniversary Video Cinecosse Ellon Aberdeenshire Official FDC. Rare, probably only 20 exist. AP (see photo) 360

1988 AUSTRALIAN BICENTENARY

305 Amy Johnson Queen of the Air Hull (Bradbury) Official FDC. Cat £50. AP 8

1988 SPANISH ARMADA

306 Benham L20 FDC with Santander CDS + Paquebot cachet. Cat £50. AP 12

307 Royal Mail FDC with Plymouth slogan "Armada 400". Cat £50. AL 8

1988 CHRISTMAS

308 The Green Howards BFPS 2183 Official FDC. Scott estimates 30 covers. Cat £85. AL 40

1989 ANNIVERSARIES

309 Derbyshire County Council Matlock Official FDC. Cat £45. AL 7

310 Operation Sunfish BFPS 2202 (FAA Museum) Official FDC. Cat £50. AL 7

311 Weston Favell Upper School Northampton Official FDC. Cat £35. UA 5

1989 GAMES AND TOYS

312 Rotary Diamond Charter Celebrations Newcastle Official FDC. Cat £20. AP 3

1989 INDUSTRIAL ARCHAEOLOGY

313 Trenchard-Keyes Agreement BFPS 2208 (FAA Museum) Official FDC. Cat £35. AL 4

1989 MICROSCOPES

314 Marconi Electronic Devices Lincoln (Cotswold) Official FDC. Cat £20. AL 3

315 PPS Silk FDC with Freshwater Isle of Wight reg CDS. Cat £20. AL 4

316 UK North Sea Oil Aberdeen (Arlington) Official FDC. Cat £85. AP 12

1989 THE LORD MAYOR'S SHOW

317 Bradbury FDC with Gloucestershire slogan "Gloucester Cathedral Celebrates". Cat £25. AP 3

1989 CHRISTMAS

318 Cotswold FDC with Luton slogan "Luton Carol Aid". Cat £40. UA 4

PROOF

Lot no.		Estimate(£)
319	HM Ships Abroad BFPS 2214 (FAA Museum) Official FDC. Cat £35. AL	5
320	The Art of Photography Royal Academy of Arts London W1 (Pilgrim) Official FDC. Cat £15. AL	3
	1990 R.S.P.C.A.	
321	Cats Protection League Middlesbrough (S.Muscroft) Official FDC. Cat £40. AP	5
322	RSPCA Horsham (Covercraft) Official FDC. Cat £25. AP	3
	1990 EUROPA	
323	Cultural Capital of Europe Glasgow (Arlington) Official FDC. Cat £25. AP	4
324	Victorian Heritage Alexandra Palace (Covercraft) Official FDC. Cat £20. AP	3
	1990 QUEEN'S AWARDS TO INDUSTRY	
325	Attack on the Konigsberg BFPS 2224 (FAA Museum) Official FDC. Cat £35. AL	5
326	First Roadside Pillar Box in Mainland Britain Carlisle (Carlisle Post Office) Official FDC. UA	5
	1990 KEW GARDENS	
327	Botanical Society of the British Isles London SW7 (Covercraft) Official FDC. Cat £20. AP	3
328	Forth Bridge Centennial South Queensferry (Bradbury) Official FDC. Cat £35. AP	4
329	LFDC with Kew Gardens reg CDS. Cat £30. AP	3
330	Royal Mail FDC with Derby slogan "Royal Mail Derby". Cat £20. AP	3
331	Royal Mail FDC with Twickenham slogan "Royal Botanic Gardens Kew". Cat £40. UA	6
332	The Conservation Trust Reading (Covercraft) Official FDC. Cat £20. AP	3
	1990 QUEEN MOTHER'S 90TH BIRTHDAY	
333	Royal Doulton The Potteries Stoke on Trent (P.Withers) Official FDC. Cat £25. AP	3
334	Royal Mail FDC with Glamis reg CDS + cachet. Cat £25. AP	3
	1990 GALLANTRY	
335	BBMF RAF Coningsby Lincolnshire (Covercraft) Official FDC. Cat £35. AP	5
336	Royal Mail FDC with RAF Post Office Biggin Hill CDS. Cat £30. AP	5
337	St George Bristol (Bradbury) Official FDC. Cat £30. AP	3
338	Bishop Veseys Grammar School Sutton Coldfield Official FDC. Cat £25. AP	4
339	Central Council of Church Bell Ringers St Paul's London EC4 (Bradbury) Official FDC. Cat £35. AP	3
	1991 DOGS	
340	Royal Mail FDC with Black Dog reg CDS. Cat £20. AL	3
341	Royal Mail FDC with Dog and Gun reg CDS. Cat £25. AL	4
	1991 SCIENTIFIC ACHIEVEMENTS	
342	Computer Innovation Wembley (Arlington) Official FDC. Cat £150. AP	32

Lot no.		Estimate(£)
343	Loughborough University of Technology Official FDC with Loughborough slogan "Loughborough University of Technology 25th Anniversary". Cat £25. AP	3
	1991 ROSES	
344	Royal Mail FDC with Rose Hill Carshalton reg CDS. Cat £25. AL	5
345	Royal Mail FDC with Rosemarket Milford Haven reg CDS. Cat £25. AL	5
	1992 GILBERT & SULLIVAN	
346	G & S Operas Halifax (The Savoyards) Official FDC signed by John Reed OBE. Cat £35. UA	3
	1993 SHERLOCK HOLMES	
347	Windlesham Manor Crowborough (Bradbury) Official FDC. Cat £30. AP	3
	1993 CHRISTMAS	
348	The Salvation Army Southport Citadel Corps Official FDC. Cat £20. AL	5
	1994 CHANNEL TUNNEL	
349	Channel Tunnel Folkestone Kent (Bradbury) Official FDC. Cat £15. AP	4
	1994 D-DAY ANNIVERSARY	
350	50th Anniversary D-Day Museum Portsmouth (Arlington) Official FDC. Scott estimates only 20 covers. AP (see photo)	280
	1994 GOLF	
351	Cotswold FDC with Par reg CDS. Cat £70. UA	16
352	Royal Mail FDC with Golf Road reg CDS. Cat £35. UA	6
	1994 MEDICAL DISCOVERIES	
353	Royal Mail FDC with Benenden Hospital Cranbrook reg CDS. Cat £15. UA	6
354	Royal Mail FDC with Heartsease reg CDS. Cat £8. UA	3
355	Royal Mail FDC with Lancaster Moor Hospital reg CDS. Cat £15. UA	6
356	Royal Mail FDC with The Orthopaedic Hospital Oswestry reg CDS. Cat £15. AL	6
357	Royal Mail FDC with Wolverhampton slogan ""Heart 100.7 fm soft rock radio delivered daily". Cat £10. UA	6
	1995 SPRINGTIME	
358	LFDC with Springfield CDS. Cat £20. AP	3
	1995 GREETINGS (ART)	
359	Royal Mail FDC with Glasgow slogan "The Glasgow Royal Concert Hall". Cat £10. UA	3
360	Royal Mail FDC with Gretna Green reg CDS. Cat £12. UA	3
	1995 RUGBY LEAGUE	
361	Royal Mail FDC with Sheffield slogan "The Halifax Rugby League Centenary World Cup". Cat £40. UA	11
	1996 ROBERT BURNS	
362	Royal Mail FDC with Burns Statue Ayr reg CDS. Cat £20. UA	4

PROOF

363 Royal Mail FDC with Luton slogan "Luton & District Philatelic Society Golden Jubilee". Cat £20. UA 4

1997 KING HENRY VIII

364 Flowergirl Harold Hill (Havering) Official FDC. Cat £20. AP 4

365 GWR Loco 6013 King Henry VIII Royal Leamington Spa (Dawn) Official FDC. Cat £20. AP 3

366 Hampton Court East Molesey (Cover Collection) Official FDC. Cat £20. AP 3

367 Henry VIII and his Six Wives Kimbolton Huntingdon (Cambridge Stamp Centre) Official FDC. Cat £25. AP 4

368 King Henry VIII School Coventry Official FDC. Cat £30. UA 6

1997 RELIGIOUS ANNIVERSARIES

369 Downside Bath (St Gregory's) Official FDC. Cat £35. AL 6

370 St Andrew's Church Hornchurch (Havering) Official FDC. Cat £20. UA 3

371 Uckfield Philatelic Society Official FDC. Cat £25. AP 4

372 World's Oldest Wooden Church Greensted Ongar (Havering) Official FDC. Cat £20. UA 3

1997 TALES OF TERROR

373 First Season in the FA Carling Premiership Division One Champions Sunderland (Dawn) Official FDC. Cat £50. UA 9

374 Swains Lane Highgate N6 (Cover Colection) Official FDC. Cat £15. AP 3

375 Visit of Endeavour Replica Whitby (B.Downham) Official FDC. Cat £25. AP 5

1997 BRITISH AIRCRAFT DESIGNERS

376 Architects of the Air Heathrow Airport (Cambridge Stamp Centre) Official FDC. Cat £35. UA 9

377 British Aerospace Farnborough Official FDC. Cat £15. AT 3

378 Duxford Aviation Society Duxford Airfield (Havering) Official FDC. Cat £25. AP 3

379 Eurofighter 2000 GEC Marconi Stanmore Official FDC. Cat £45. AP 9

380 Lancaster Lancashire (RAF) Official FDC. Cat £35. AP 6

381 LMS Loco 6243 City of Lancaster (Dawn) Official FDC. Cat £25. AP 3

382 RAF Hornchurch (Havering) Official FDC. Cat £25. AP 4

383 Roy Chadwick Designer of the Lancaster Scampton (Cambridge Stamp Centre) Official FDC. Cat £35. UA 6

384 Spitfire Way Hounslow (GB Covers) Official FDC. Cat £30. AP 6

1997 QUEEN'S HORSES

385 The Coronation Coach Westminster Abbey (Havering) Official FDC. Cat £15. AP 3

386 The King's Troop Royal Horse Artillery Whitehall (Fourpenny Post) Official FDC signed by designer Mel Harris. Cat £15. AP 3

1997 SUB POST OFFICES

387 750 Years Romford Market (Havering) Official FDC. Cat £15. AP 3

388 Autographed Editions Painswick (Westminster) Official FDC signed by Tony Benn. Cat £35. AP 3

389 Beddgelert Gwynedd (GB Covers) Official FDC. Cat £30. AP 6

1997 ENID BLYTON

390 Swan Libraries Upminster (Havering) Official FDC. Cat £20. AP 3

1997 CHRISTMAS

391 Christmas Crackers West Langdon Dover (Southern Cover Series) Official FDC. Cat £15. AP 3

392 Halifax West Yorkshire (RAF) Official FDC. Cat £20. AP 3

393 Manchester United Museum and Tour Centre (Dawn) Official FDC. AP 3

394 Rainham Royals (Havering) Official FDC. Cat £20. AP 3

1997 ROYAL GOLDEN WEDDING

395 50th Anniversary Armstrong Whitworth AW 52 Baginton Coventry (RAF) Official FDC. Cat £20. AP 4

396 Ardleigh House Community Association Hornchurch (Havering) Official FDC. Cat £20. UA 3

397 Golden Wedding Anniversary Westminster Abbey (Cambridge Stamp Centre) Official FDC. Cat £20. UA 4

398 International Brotherhood of the Golden Fleece Romford (Havering) Official FDC. Cat £20. UA 3

399 Manchester United Museum and Tour Centre (Dawn) Official FDC. AP 3

400 Nat West Philatelic Society 41 Lothbury London EC2 Official FDC. Cat £45. AP 9

401 National Postal Museum The Queen's Stamps Mediterranean Official FDC. Cat £20. AP 3

402 Queen Elizabeth Street London SE1 (GB Covers) Official FDC. Cat £25. AP 5

403 Redhill Philatelic Society Official FDC. Cat £25. UA 3

404 Royal Mews Buckingham Palace (Fourpenny Post Official FDC signed by designer Mel Harris. Cat £15. AP 3

405 The Mall London SW1 (Cover Collection) Official FDC. Cat £15. AP 3

406 Uckfield Philatelic Society Official FDC. Cat £15. AP 3

1998 ENDANGERED SPECIES

407 Birdcage Walk London SW1 (Steven Scott) Official FDC signed by Bill Oddie. Cat £17. 6

408 Manchester United Museum and Tour Centre (Dawn) Official FDC. AP 3

1998 PRINCESS DIANA

409 Diana Princess of Wales Commemoration London WC2 (Steven Scott) Official FDC signed by Jennie Bond. Cat £25. AP 8

410 Rugby Football 175 Years William Webb Ellis Rugby Official FDC. AP 9

411 Stirling (RAF) Official FDC. Cat £30. AP 6

412 The Helping Hand Diana Place London NW1 (GB Covers) Official FDC. Cat £25. AP 4

PROOF

413 The People's Princess Kensington (Cover Collection) Official FDC. Cat £15. AP 3

1998 QUEEN'S BEASTS

414 Debrett's Britannia Road London SW6 (Bradbury) Official FDC. Cat £25. AP 3

415 Dortmund-EMS Canal Woodhall Spa (Cambridge Stamp Centre) Official FDC. 1 of 50 covers. Cat £20. AP 6

416 Henry V Lancaster (Steven Scott) Official FDC signed by Mark Rylance. Cat £17. AP 6

417 Lincoln (RAF) Official FDC. Cat £15. AP 3

418 Manchester United Museum and Tour Centre (Dawn) Official FDC. AP 3

419 Nat West Philatelic Society 41 Lothbury London EC2 Official FDC. Cat £35. AP 6

420 World's Oldest Working Steam Loco Liverpool & Manchester Railway Liverpool (Dawn) Official FDC. Cat £15. AP 3

1998 LIGHTHOUSES

421 Alum Bay Freshwater (Steven Scott) Official FDC signed by Gerry Douglas Sherwood. Cat £17. AP 6

422 Beachy Head Eastbourne (Uckfield Philatelic Society) Official FDC. Cat £20. AP 4

423 Beacons Close London E6 (Payne) Official FDC. 1 of 50 covers. Cat £80. UA 17

424 Eddystone Lighthouse Plymouth (JC Stamps) Official FDC. Cat £30. AP 9

425 Preserved Loco Eddystone Exeter (Dawn) Official FDC. Cat £20. AP 3

426 Royal Marines Act Whitehall (Royal Naval Covers) Official FDC. Cat £20. AP 3

427 Skerries Court High St Langley Slough (GB Covers) Official FDC. Cat £30. AP 6

1998 COMEDY

428 Clowne Chesterfield (GB Covers) Official FDC. Cat £25. AP 5

429 HMS Hesperus Bootle (Royal Naval Covers) Official FDC. Cat £15. AP 3

430 Laughter The Best Medicine London WC2 (Steven Scott) Official FDC signed by Maureen Lipman. Cat £17. AP 6

431 Manchester United Museum and Tour Centre (Dawn) Official FDC. AP 3

432 Passport to Pimlico Ealing (Cambridge Stamp Centre) Official FDC. Cat £25. AP 6

1998 NATIONAL HEALTH SERVICE

433 Ambex Harrogate (Ambulance Service Association) Official FDC. Cat £25. UA 4

434 Carry On Nurse Iver (Cambridge Stamp Centre) Official FDC. Cat £25. AP 6

435 Health in the Community Uckfield (P.Barrett) Official FDC. Cat £15. AP 3

436 Manchester United Museum and Tour Centre (Dawn) Official FDC. AP 3

437 MKCCG Milton Keynes (Bletchley Park Post Office) Official FDC. Cat £25. UA 5

438 Nat West Philatelic Society St Thomas' Hospital SE1 Official FDC. Cat £30. AP 6

439 National Health Service Canterbury (H.McIntyre) Official FDC. 1 of 60 covers. Cat £30. UA 6

440 Royal Army Medical Corps Centenary BFPS 2549 (Arlington) Official FDC. Cat £20. AP 3

441 Scottish National Blood Transfusion Service Edinburgh Official FDC. Cat £30. UA 6

442 Sydney Street London SW3 (Steven Scott) Official FDC signed by Magdi Yacoub. Cat £17. AP 6

443 Wimbledon Tennis 1998 London SW19 (Arlington) Official FDC. Cat £20. UA 3

1998 CHILDREN'S FANTASY

444 Blackpool & Fleetwood Electrical Tramroad (Dawn) Official FDC. Cat £35. AP 5

445 Child's Way London NW11 (GB Covers) Official FDC. Cat £25. AP 5

446 Magical Worlds Magical Authors Guildford (Steven Scott) Official FDC signed by Spike Milligan. Cat £50. AP 20

447 Manchester United Museum and Tour Centre (Dawn) Official FDC. AP 3

448 The Railway Children Keighley (Cambridge Stamp Centre) Official FDC. Cat £35. AP 6

449 The Royal Tournament Earls Court BFPS 1998 Official FDC. Cat £35. AP 6

1998 CARNIVALS

450 Manchester United Museum and Tour Centre (Dawn) Official FDC. AP 3

451 Notting Hill Gate London (Steven Scott) Official FDC signed by Wayne Sleep. Cat £15. AP 6

1998 SPEED

452 175th Anniversary NDCC The Fast Ball Instow Bideford (Instow Post Office) Official FDC. Cat £20. AP 4

453 Bentley Farnham (H.Macintyre Bently Speed "Six") Official FDC. 1 of 65 covers. Cat £50. AP 13

454 Eric Morecambe Morecambe Lancashire (Cambridge Stamp Centre) Official FDC. Cat £25. UA 6

455 Genevieve Brighton (Cambridge Stamp Centre) Official FDC. Cat £45. UA 9

456 Heathrow Airport London (Cambridge Stamp Centre) Official FDC. 1 of 73 covers. Cat £25. UA 6

457 Lakeland Motor Museum Grange over Sands (Steven Scott) Official FDC signed by Gina Campbell. Cat £25. AP 8

458 Liverpool FC return to Europe UEFA Cup Winners Liverpool (Dawn) Official FDC. Cat £20. UA 4

459 Raflet Stamp Club 40th Anniversary Huttoft Alford Official FDC. Cat £15. AP 3

PROOF

460 Speedy Place London WC2 (Steven Scott) Official FDC signed by Andy Green. Cat £25. AP 8

461 The Sound Barrier Heathrow Airport (Cambridge Stamp Centre) Official FDC. Cat £25. UA 6

1998 CHRISTMAS

462 Angel Court London EC2 (Steven Scott) Official FDC signed by Terry Waite. Cat £15. AP 6

463 Angel Lane London E15 (GB Covers) Official FDC. Cat £20. AP 4

464 Are You Being Served? Oxford Street London W1 (Cambridge Stamp Centre) Official FDC. 1 of 61 covers. Cat £25. UA 6

465 Christmas Angels Whitfield Dover (P.Barrett) Official FDC. Cat £15. AP 3

466 Imperial War Museum Duxford Cambridge (Cambridge Stamp Centre) Official FDC. 1 of 50 covers. Cat £25. UA 6

467 Murder on the Orient Express Victoria London SW1 (Cambridge Stamp Centre) Official FDC. 1 of 65 covers. Cat £25. UA 6

468 North Pole Road London W10 (Payne) Official FDC. 1 of 51 covers. Cat £45. UA 9

469 The Alhambra Theatre Bradford (J.Cook) Official FDC. Cat £15. AP 3

470 The Midweek Club 10th Birthday Farnborough (R.Osborne) Official FDC. 1 of 50 covers. Cat £40. AP 9

471 The Salvation Army Kettering (D.Copper) Official FDC. Cat £20. AP 4

1999 TRAVELLERS TALE

472 Autographed Editions Traveller's Rest Barnstaple (Westminster) Official FDC signed by Sir Ranulph Fiennes OBE. Cat £40. AP 3

1999 ENTERTAINERS TALE

473 World Cup Rugby Rugby Road Twickenham (Payne Official?) FDC doubled with 1999 France Rugby World Cup stamp & 2003 England Winners of Rugby World Cup set. Numbered 5 of 5 covers. UA 50

1999 SOLDIERS TALE

474 Achilles Close London SE1 (Kingsland) Official FDC. 1 of 50 covers. Cat £30. UA 10

475 Richard the Lionheart Richard's Place London SW3 (Payne) Official FDC. 1 of 50 covers. Cat £25. UA 8

476 Russia Row London EC2 (Payne) Official FDC doubled with 50th Anniversary of NATO London special H/S. 1 of only 6 covers with this design. UA 48

1999 CHRISTIANS' TALE

477 Christian Street London E1 (Payne) Official FDC. 1 of 50 covers. Cat £45. UA 12

1999 ARTISTS TALE

478 Royal Mail FDC with Broadway Cardiff CDS. Relevant unrecorded CDS. UA 4

479 Royal Mail FDC with Morecambe reg CDS. Relevant unrecorded CDS. UA 4

2000 ABOVE AND BEYOND

480 Royal Mail FDC with Birdsedge CDS. Relevant unrecorded CDS. UA 4

2000 LIFE AND EARTH

481 Christ Church Road London **SW14** (Payne) Official FDC. 1 of 20 covers. UA 20

2000 ART AND CRAFT

482 First Cooperation Flight British Midland/Lufthansa London - Paris (K-J Schepers) Official First Day Card. Very scarce. UA (see photo) 60

2000 SPIRIT AND FAITH

483 1st & 2nd booklets on pair of Royal Mail FDCs with different special H/Ss. AL 6

484 Royal Mail FDC with All Saints Road reg CDS. Relevant unrecorded CDS. UA 4

2000 SOUND AND VISION

485 Telephone Place London SW6 (Payne) Official FDC. 1 of 45 covers. Cat £20. UA 6

2001 THE FUTURE

486 Rocket Liverpool (Buckingham) Official FDC. Cat £40. AP 11

2001 HALLMARKS

487 (June 5th) Generic Issue on HM The Queen's 75th Birthday Buckingham Palace Road London SW1 (Payne) Official FDC. 1 of 12 covers. UA 30

488 Lover Salisbury (Buckingham) Official FDC. Cat £25. AP 5

2001 PETS

489 Set on Cats Ash Newport & Black Dog Crediton pair of Buckingham Official FDCs. AP 8

2001 WEATHER

490 Sheffield Park Gardens Uckfield (Buckingham) Official FDC. Cat £35. AP 6

2001 WEATHER MIN SHEET

491 Sheffield Park Garden Uckfield (Buckingham) Official FDC. Cat £35. AP 6

492 The Weather Bracknell (Royal Naval Covers) Official FDC. 1 of only 20 covers. AP 30

493 Weather in the 21st Century Windyridge Close London SW19 (Payne) Official FDC. 1 of 21 covers. Cat £40. UA 11

2001 SUBMARINES

494 Centenary of the RN Submarine Service BFPS 2628 Official FDC. Cat £75. AP 40

495 R.N. Submarine Service Gosport (Royal Naval Covers) Official FDC. 1 of only 20 covers. Cat £45. AP 40

PROOF

32

37

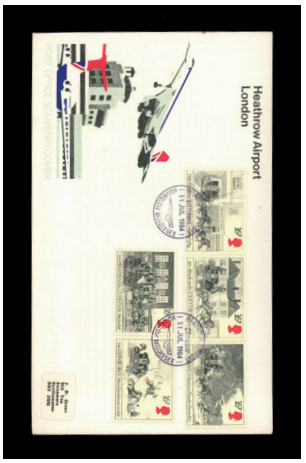

264

350

34

240

304

482

PROOF

SATISFACTION GUARANTEE: All lots are sold subject to satisfaction on receipt The successful purchaser mayreturn any lot not conforming to our description, providing, it is a reasonable complaint of incorrect or inadequate description. However, the lot must be returned no later than 7 days following receipt.

CONFIDENTIALITY: Details of bids already received cannot be revealed before the close of the sale. These are confidential. To avoid any offence that refusal might cause, please do not request such details. It is fair to other bidders.

PRICES REALISED: Are listed in the next catalogue if sufficient space. We also send a copy of the realisation list to each successful bidder with the lots or pro-forma invoice.

UNSOLD LOTS: Are available at the reserve price, after close of the sale for a period of a further 4 weeks. Offer below reserve prices will be considered at our own discretion.

SCANS & PHOTOCOPIES: Many of the lots will be illustrated on our website. If not reasonable requests for scans can be supplied or photocopies @ £2.00 including postage for the first sheet & 25p for each additional sheet.

VIEWING: Lots may be viewed in our office by appointment.

PAYMENT: Whenever possible, your bids should be accompanied by debit or credit card authorisation, or crossed, blank cheque, made out to Sajal Philatelics and marked 'not to exceed £.....@ total of your bids plus postage. Pro-forma invoices are sent to all other successful bidders.

CREDIT FACILITIES: We accept ACCESS & VISA. Payment may be spread over three months, in this case you send us three equal post-dated cheques.

POSTAGE:

Package worth up to £50	:	Ordinary post £1.90
Package between £50 to £200	:	Signed For £3.50
Package between £200 to £2,000	:	Special Delivery £8.00

(Except albums or bulky lots which may cost extra)

All First Day Covers have a full set of stamps, postmarked on the day of issue, on an illustrated FDC unless otherwise stated & all covers are in grade 1 condition unless otherwise stated. Catalogue prices quoted are normally from the latest edition of "Collect British First Day Covers" by A.G.Bradbury or "Collecting Post Office Cards", M. Porter "First Day Cover Catalogue", Steven Scott "Official FDC Catalogue" 2000 Edition and Booth "Collect GB First Day Covers".

Postal Bid Sale No: **472**
Closing Date For Bids: **17th April 2025**

(3.00pm)

Name: _____

Address: _____

_____

_____

Tel No: _____

Sajal Philatelics Cover Auctions

2 College Fields
Prince Georges Road • London SW19 2PT
Tel: 020 8672 6702 • Fax: 020 8682 2752
www.brianreeveauctions.com
e-mail:brian@brianreeveauctions.com

For Office Use Only

Date Received	Bidder Number

Method of Payment

Debit or Credit Card	Blank Cheque	Proforma

Lot No.	Bid £	Leave Blank

GUIDE FOR BIDDERS & CONDITIONS OF SALE

BIDDING: The auctioneer reserves the right to bid on behalf of clients and vendors, but shall not be liable for errors or omissions in executing instructions to bid.

HOW THE BIDDING WORKS: Each lot is sold at one bidding step above the second highest bid. No bidder will pay more than is necessary to secure the lot. This system operates without exception. Submission of bids implies acceptance of these conditions of sale.

BIDDING STEPS: Bidding proceeds in steps as follows, starting at the second highest bid, or at the reserve price, if no other bids have been received.

Up to £20	in steps of £1	**£1,000 to £2,000**	in steps of £50
£20 to £50	in steps of £2	**£2,000 to £5,000**	in steps of £100
£50 to £100	in steps of £5	**£5,000 to £10,000**	in steps of £200
£100 to £500	in steps of £10	**£10,000 to £20,000**	in steps of £500
£500 to £1,000	in steps of £25	**Over £20,000**	in steps of £1,000

In the event of identical bids for the same lot, the first received will have priority. A buy bid, will be interpreted as three times the estimate

RESERVE: There is a reserve of 80% on most printed estimates. In the event of only one bid being received, that bidder will get the lot at the reserve price. Bids below reserve, however, will be considered at our discretion.

TELEPHONE BIDS: Are accepted at our office, between Mon-Fri, 10am – 5pm, subject to written confirmation from customers unknown to us.

LIMIT OF SPENDING: If the total amount to be spent is to be restricted your bids must be listed in order of preference. When maximum has been reached, any other bids will be ignored.

PROOF

502

538

551

591

599

617

630

2001 BUSES MIN SHEET

496 Buses Britain's Favourite Bus Magazine London SW (Buckingham) Official FDC. Cat £40. AP 8

2001 HATS

497 Royal Ascot Ladies Day Ascot (Buckingham) Official FDC. Cat £25. AP 4

2001 PUNCH & JUDY

498 East Grinstead Rotary Club (East Grinstead Stamp Club) Official FDC. 1 of 110 covers. Cat £35. AL 12

2001 NOBEL PRIZES

499 Nobel Road London N18 (GBFDC) Official FDC. Cat £30. AP 8

2001 CHRISTMAS

500 1st & 2nd booklets on 6 Royal Mail FDCs with Whitehill & Birmingham special H/Ss. AL 6

501 Robins Midhurst Sussex (Buckingham) Official FDC. Cat £40. AP 6

2002 AIRLINERS

502 Home of the SR-71 in Great Britain Mildenhall (A.Sheriff) Official FDC. Cat £100. UA (see photo) 50

2002 KIPLING'S JUST SO STORIES

503 Zoological Gardens Chester (A.Sheriff) Official FDC. Cat £30. UA 15

2002 GOLDEN JUBILEE

504 First Commercial Supersonic Flight Heathrow Airport (Cambridge Stamp Centre) Official FDC. 1 of 45 covers. UA 8

505 GBFDC Association celebrates the Queen's Golden Jubilee Windsor (GBFDC) Official FDC. Cat £30. AP 8

506 Golden Jubilee EIIR Windsor (Buckingham) Official FDC. Cat £25. AP 4

507 Golden Jubilee Windsor (Covercraft) Official FDC + alternative Covercraft National Portrait Gallery design from a previous issue Official FDC. Cat £40(+) AP 8

508 Royal Naval Covers congratulate Her Majesty the Queen Plymouth Official FDC. Cat £15. AP 4

509 The Storming of Bomarsund BFPS 2656 (VCC) Official FDC. Cat £15. UA 3

2002 OCCASIONS

510 First Commercial Supersonic Flight Heathrow Airport (Cambridge Stamp Centre) Official FDC. 1 of 30 covers. UA 13

511 Generic Issue (23-4-02) set of 5 on Buckingham FDC with Greetwell Gainsborough special H/S. AP 3

2002 BRITAIN'S COASTLINES

512 Set on pair of Battle of Balaklava & Relief of Lucknow (VCC) Official FDCs. UA 5

513 Set on pair of St Michael's Mount Cornwall & The White Cliffs Dover (Buckingham) Official FDCs. AP 8

2002 QUEEN MOTHER

514 the Queen Mother Windsor (Buckingham) Official FDC. Cat £25. AP 4

515 The Queen Mother Windsor (Cambridge Stamp Centre) Official FDC. 1 of 60 covers. Cat £20. AP 6

2002 AIRLINERS

516 Self adhesive booklet on Charles Lindbergh's Anniversary Lindbergh Road Wallington (Payne) Official FDC. 1 of 25 covers. UA 20

517 Self adhesive booklet on Raflet Stamp Club Gatwick Official FDC. 1 of only 15 covers. AP 30

2002 WORLD CUP FOOTBALL MIN SHEET

518 Football World Cup 2002 Wembley (Buckingham) Official FDC. Cat £40. AP 8

519 Historic Wembley (Covercraft) Official FDC. Cat £20. AP 4

520 Royal Horticultural Society Chelsea (A.W.Mailing Services) Official FDC. Cat £40. 30

521 St Kilda A World Heritage Site Western Isles Official FDC. Numbered 7 of 20 covers. UA 40

2002 BRIDGES OF LONDON

522 Self adhesive booklet on London SE1 (H.Macintyre) Official FDC. 1 of 35 covers. Cat £30. UA 15

2002 PILLAR BOXES

523 Nat West Philatelic Society Princes Street London EC2 Official FDC. Cat £40. AP 20

524 Ye Olde Post Box of Horsham (R.Park) Pillar Boxes 1856-1857 Postal History Official FDC. 1 of 25 covers. Cat £50. AL 24

2002 CHRISTMAS

525 1st & 2nd booklets on 6 Royal Mail FDCs with The Christmas Kiss Bethlehem special H/S. AL 6

526 Classic British Films Ealing (Cambridge Stamp Centre) Official FDC. 1 of 51 covers. UA 8

527 Coventry Cathedral (Buckingham) Official FDC. Cat £20. AP 3

528 Stick with Stamps Official FDC with Winter Hey CDS. Probably only 6 covers serviced here. UA 3

2003 DISCOVERY OF DNA

529 Secret of Life Cambridge (GBFDC) Official FDC. Cat £30. AP 10

2003 WILDING DEFINITIVES SECOND MIN SHEE

530 Royal Horticultural Society Chelsea London SW3 Official FDC. Cat £25. AP 10

2003 CORONATION

531 50th Anniversary of the Coronation London SW1 (Buckingham) Official FDC. Cat £15. AP 6

532 Coronation Court London E15 (GBFDC) Official FDC signed by Edmund Hillary. AP 20

PROOF

2003 PRINCE WILLIAM

533 Birth of John Wesley Epworth Doncaster (Methodist Philatelic Society) Official FDC. Cat £25. UA — 12

534 National Ecumenical Celebration Lincoln (Methodist Philatelic Society) Official FDC. Cat £25. UA — 12

2003 A BRITISH JOURNEY: SCOTLAND

535 St Kilda A World Heritage Site Western Isles Official FDC. A very relevant Official FDC of Scotland's First World Heritage Site. Numbered 6 of only 12 covers. UA (see photo) — 250

2003 CHRISTMAS ICE SCULPTURES

536 1st & 2nd booklets on 6 Royal Mail FDCs with Snowball Hill & Freezywater special H/Ss. AL — 6

2004 CLASSIC LOCOMOTIVES

537 The North Western Wolverton (Brazier Pub) Official FDC. 1 of 35 covers. Cat £20. UA — 4

2004 LORD OF THE RINGS

538 Set on pair of MCC Spring Philatex London SW1 (Machin Collectors Club) Official FDCs. Only 9 pairs exist. AP (see photo) — 120

2004 ENTENTE CORDIALE

539 English & French sets on Grecian Crescent London SE19 (Payne) Official FDC. 1 of 20 covers. UA — 16

2004 OCEAN LINERS MIN SHEET

540 QM2 Southampton (Buckingham) Official FDC. Cat £25. AP — 8

2004 ROYAL HORTICULTURAL SOCIETY

541 Ocean Liners to Welsh History Post Office Approach London E7 (Payne) Official FDC doubled with French stamp. 1 of 10 covers. UA — 24

542 Royal Horticultural Society Wisley Woking (Buckingham) Official FDC. Cat £15. AP — 6

2004 A BRITISH JOURNEY: WALES

543 K & B Hand Painted FDC with Machynlleth special H/S. Numbered 5 of 25 covers. AP — 20

544 Self adhesive booklet on Ocean Liners to Welsh History Post Office Approach London E7 Official FDC. 1 of 15 covers. UA — 16

2004 ROYAL SOCIETY OF ARTS

545 Milton Keynes Philatelic Society (Brazier) Official FDC. Cat £25. AP — 4

2004 CHRISTMAS

546 1st & 2nd booklets top 3 stamps with header on pair of A.G.Bond FDCs with Queen Street Exeter reg CDS. AP — 6

2004 CHRISTMAS MIN SHEET

547 Christmas 2004 Bloomsbury London WC1 (Buckingham) Official FDC. 1 of only 10 covers. AP — 28

2005 MAGIC CIRCLE

548 Grant Close London N14 (Payne) Official FDC doubled with USA Cary Grant stamp. 1 of 10 covers. UA — 24

549 Grant Close London N14 (Payne) Official FDC. 1 of 20 covers. Cat £40. UA — 16

550 Hand Court London WC1 (GB Covers) Official FDC. 1 of 60 covers. Cat £25. AP — 10

551 Legends of the Beautiful Game Wembley (Steven Scott) Official FDC. Numbered 13 of 15 covers. Originally sold @ £125. UA (see photo) — 75

2005 BRITISH MOTORCYCLES

552 AJS Road Racing Legend Goodworth Clatford Andover (W.Pugh) Official FDC. Cat £40. AP — 20

2005 THE ASHES MIN SHEET

553 England Win Bletchley Park Post Office Official FDC. Cat £50. AP — 20

2005 BATTLE OF TRAFALGAR

554 England expects that every man will do his duty BFPS 2885 Official FDC. Cat £20. AP — 6

2005 TRAFALGAR MIN SHEET

555 First Victory Built at Chatham Naval Dockyard (Buckingham) Official FDC. 1 of only 30 covers. UA — 17

2005 CHRISTMAS

556 1st & 2nd booklets top 3 stamps with header on pair of A.G.Bond FDCs with Queen Street Exeter reg CDS. AP — 6

557 St Katharine's Way London E1 (GB Covers) Official FDC. 1 of 50 covers. Cat £25. AP — 10

2006 MODERN ARCHITECTURE

558 No. 78 Derngate Northampton Brazier FDC with The Bull Ring Birmingham special H/S. UA — 3

2006 VICTORIA CROSS MIN SHEET

559 Liverpool FC FA Cup Winners for the 7th Time (Dawn) Official FDC. — 10

560 Raflet Stamp Club Victoria Street London SW1 Official FDC. 1 of 55 covers. Cat £20. AP — 10

2006 SOUNDS OF BRITAIN

561 BBC Children in Need Appeal Pudsey West Yorkshire (G.Lovell) Official FDC. Cat £25. UA — 12

2006 CHRISTMAS

562 1st & 2nd booklets on pair of A.G.Bond FDCs with Queen Street Exeter reg CDS. AP — 6

2006 CELEBRATING SCOTLAND MIN SHEET

563 Falkirk Philatelic Society FDC with California Falkirk CDS. UA — 6

PROOF

2007 WORLD OF INVENTION

564 World of Invention Stampex Spring Exhibition London N1 Official FDC. UA 8

2007 WORLD OF INVENTION MIN SHEET

565 Post Office Way London SE8 (Payne) Official FDC. 1 of 20 covers. UA 16

566 Spring Stampex London N1 Official FDC. UA 8

2008 JAMES BOND

567 Cotswold FDC with London South slogan "Ian Fleming's James Bond Stamps". 9

2008 JAMES BOND MIN SHEET

568 Ian Fleming's Doctor No Bond Street (Steven Scott) Official FDC. Cat £20. UA 8

2008 HOUSES OF LANCASTER AND YORK

569 Richard III The last Yorkist King York (Buckingham) Official FDC signed by Ian McKellan. UA 5

2008 OLYMPIC GAMES MIN SHEET

570 Bletchley Park Post Office Cover **SOAS** London WC1 special H/S dated 12 September = not FDI. AP 5

2009 FIRE SERVICE

571 Germany Invades Poland London SW7 (Polish Institute) Official FDC. Cat £40. AP 15

2009 ROYAL NAVY UNIFORMS

572 Soviet Russia Invades Poland London SW7 (Polish Institute) Official FDC. Cat £30. AP 10

2009 OLYMPIC SPORTS

573 Kuzushi Judo Slough (Kuzushi Judo Club) Official FDC. Cat £45. AP 20

2009 CHRISTMAS MIN SHEET

574 Marshal Josef Pilsudski London SW7 (Polish Institute) Official FDC. Cat £25. AP 12

575 Classic Albums Brixton (Peter Barrett) Official FDC. 1 of 100 covers. Cat £25. AP 10

576 Pink Floyd 1st (x10) on Steven Scott FDC with Classic Albums Brixton special H/S. Few if any others apparently of these serviced with this H/S. UA 10

2010 OLYMPICS

577 The National Memorial Arboretum Alrewas Staffordshire (Civil Defence Association) Official FDC. AP 15

2010 CHRISTMAS

578 Bletchley Park Post Office FDC with Season's Greetings Bethlehem special H/S. 1 of 100 covers. UA 6

2011 ROYAL WEDDING MIN SHEET

579 William & Catherine Westminster Abbey (Buckingham) Official FDC. Cat £15. UA 6

2011 CHRISTMAS

580 Salvation Army Citadel Corps Scarborough (Cotswold) Official FDC. Cat £25. UA 8

2012 CHARLES DICKENS SET

581 Charles Dickens Staplehurst (Buckingham) Official FDC. 1 of 100 covers. Cat £15. UA 6

2013 FOOTBALL HEROES

582 Butterflies Welwyn Garden City (Buckingham) Official FDC. Cat £15. UA 6

583 Self adhesive booklet on The National Football Museum Manchester (Dawn) Official FDC. AP 6

584 Self adhesive booklet on The National Football Museum Manchester (Dawn) Official FDC. AP 12

2013 CHRISTMAS

585 1st & 2nd booklets on pair of Royal Mail FDCs with Wonford Exeter reg CDS. AP 10

2014 WORKING HORSES

586 Redwings Horse Sanctuary FDC with The Horseshoe Birmingham special H/S. UA 8

2014 PRIME MINISTERS

587 Palace of Westminster FDC with 10 Downing Street Westminster special H/S. UA 6

2014 CHRISTMAS

588 1st & 2nd booklets on pair of A.G.Bond FDCs with Heavitree Exeter reg CDS. AP 10

2015 ALICE IN WONDERLAND

589 Self adhesive booklet on Mad Hatter's Tea Party The Chestnuts Guildford (FDCovers.com) Official FDC. 1 of 16 covers. UA 30

2015 COMEDY GREATS

590 Self adhesive booklet on Parrotts Lane Tring (FDCovers.com) Official FDC. 1 of only 6 covers. UA 40

2015 PENNY BLACK MINIATURE SHEET

591 The British Postal Museum & Archive London WC1 Official FDC. Very few produced. UA (see photo) 50

2015 FIRST WORLD WAR CENTENARY (2)

592 Berkhamsted Herts (White Lion Society) Official FDC. 1 of 20 covers. AP 30

2015 MAGNA CARTA

593 The British Postal Museum & Archive London WC1X Official FDC. Very few produced. UA 32

PROOF

2015 BEES
594 Wax Chandlers Hall Gresham Street London EC2 (FDCovers.com) Official FDC. 1 of 20 covers. UA 30

2015 LONG TO REIGN OVER US MIN SHEET
595 Football in and around London Wembley (Dawn) Official FDC. UA 5

2015 RUGBY WORLD CUP
596 Twickenham 2015 (FDCovers.com) Official FDC. 1 of 50 covers. UA 18

2015 CHRISTMAS
597 1st & 2nd booklets on pair of Royal Mail FDCs with Carol Street London NW1 special H/S. UA 10

598 Studio 10 Path to Success Leigh on Sea (Studio 10/Adventure Island) Official FDC. UA 40

2016 BRITISH HUMANITARIANS
599 The Postal Museum London WC1X Official FDC. Very few produced. UA (see photo) 50

2016 QUEEN'S 90th BIRTHDAY MIN SHEET
600 Queen Elizabeth II 90th Birthday Windsor (FDCovers.com) Official First Day Card. AL 20

2016 LANDSCAPE GARDENS
601 Studio 10 Hidden Garden Leigh on Sea (M.Pilgrim) Official FDC. Numbered 2 of only 2 covers. AL 26

2016 AGATHA CHRISTIE
602 Berkhamsted 1066 2016 (White Lion Society) Official FDC. 1 of 15 covers. AP 40

603 Bijou Theatre Productions Palace Theatre Paignton (GBFDC) Official FDC. 1 of 74 covers. Cat £20. AP 6

2016 MR MEN & LITTLE MISS
604 Self adhesive booklet on Hargrave Road London (FDCovers.com) Official FDC. 1 of 25 covers. UA 11

2017 ANCIENT BRITAIN
605 Stonehenge Road Salisbury (FDCovers.com) Official FDC. 1 of 24 covers. UA 13

2017 LADYBIRD BOOKS
606 The Handmade Fair Hampton Court Palace (Buckingham) Official FDC. Numbered 43 of 50 covers. UA 20

2017 CHRISTMAS MADONNA & CHILD
607 6 different Christmas booklets on 4 Royal Mail FDCs with Heavitree Exeter reg CDS. AP 20

608 Nene Valley Railway Wansford Station Official FDC. UA 16

2018 HAMPTON COURT PALACE
609 Centenary of Charter & Arms Berkhamsted (White Lion Society) Official FDC. AP 40

2018 HAMPTON COURT PALACE MIN SHEET
610 Hampton Court Road East Molesey (GBFDC) Official FDC. 1 of 66 covers. Cat £40. AP 11

2018 CHRISTMAS POST BOXES
611 Nene Valley Railway Wansford Station Official FDC. UA 16

612 Quartercentenary of Charter & Arms Berkhamsted (White Lion Society) Official FDC. 1 of only 3 covers. AP 52

2019 LEONARDO DA VINCI
613 Prestige booklet set of 4 panes with selvedge on 4 The Postal Museum London WC1 Official FDCs. Numbered 1 of 1, probably unique. UA 80

2019 QUEEN VICTORIA
614 Prestige booklet set of 4 panes with selvedge on 4 Buckingham Palace Road London SW1W (Payne) Official FDCs. 1 of only 6 sets. UA 40

2019 D-DAY MINIATURE SHEET
615 Victory Way London SE16 (Payne) Official FDC. 1 of 18 covers. UA 24

2020 Gueen Miniature Sheet
616 Miniature Sheet set of 5 on Beethoven Street London W10 (Payne) Official FDC doubled with Brian May stamp from Madagascar Miniature Sheet. 1 of only 2 covers. UA 48

2020 SHERLOCK
617 Set + Miniature Sheet + self adhesive booklet on Conan Doyle Close Braintree (Payne) Official FDC. 1 of only 2 covers. UA (see photo) 75

2020 VIDEO GAMES MIN SHEET
618 The Postal Museum London WC1 Official FDC. Very few produced. UA 32

2021 ONLY FOOLS AND HORSES
619 Self adhesive booklet on The Postal Museum London WC1 Official FDC. Very few produced. UA 40

620 Trojan Way Croydon (Payne) Official FDC. 1 of 14 covers. UA 24

2021 ONLY FOOLS AND HORSES MIN SHEET
621 Barcoded Miniature Sheet on Lovely Jubbly Peckham (Buckingham) Official FDC signed by Tessa Peake-Jones. 1 of 25 covers. UA 11

2021 WILD COASTS
622 Smilers set of 10 on Marine Street London SE16 (Payne) Official FDC. 1 of only 4 covers. UA 32

2021 BRITISH ARMY TANKS MIN SHEET
623 Lark Hill Salisbury (Badger Philatelics) Official FDC. 1 of 17 covers. AP 40

PROOF

2021 DC COLLECTIONS

624 Self adhesive booklet on DC Abington Street Northampton Official FDC. 1 of only 5 covers. AP 40

625 Smilers set of 12 on 2 Alexander Way Leighton Buzzard (Payne) Official FDCs. 1 of only 4 pairs. UA 40

626 The Postal Museum London WC1 Official FDC. Very few produced. UA 40

2021 CHRISTMAS

627 1st & 2nd booklets on pair of Royal Mail FDCs with Exeter reg CDS. AP 10

628 Pair of Christmas booklets (12 x 1st & 12 x 2nd) on pair of The Postal Museum London WC1 Official FDCs. Very few produced. UA 48

629 The Postal Museum London WC1 Official FDC. Very few produced. UA 40

2022 THE ROLLING STONES MINIATURE SHEET

630 Barcoded Miniature Sheet on Celebration Way London E4 (Payne) Official FDC. Numbered 1 of only 2 covers. UA (see photo) 60

2022 AARDMAN CLASSICS MIN SHEET

631 Stop Motion Animation Bristol (Badger Philatelics) Official FDC. 1 of 10 covers. AP 50

2022 TUTANKHAMEN MINIATURE SHEET

632 Tutankhamuns Treasure East Valley Dover (Badger Philatelics) Official FDC. 1 of only 5 covers. AP (see photo) 50

2023 IRON MAIDEN

633 Music Giants Maiden Lane Liverpool (Cotswold) Official FDC. 1 of 50 covers. AL 10

2023 IRON MAIDEN MINIATURE SHEET

634 Set of 4 from Miniature Sheet on Music Giants Maiden Lane Liverpool (Cotswold) Official FDC. Numbered 1 of only 5 covers. AL (see photo) 60

635 Warner Bros Centenary Anniversary Warner Close London E15 (Payne) Official FDC doubled with USA Frank Sinatra stamp. 1 of only 2 covers. UA (see photo) 60

636 2023 River Wildlife: Wildlife Way Droitwich (Payne) Official FDC. 1 of only 4 covers. UA 40

POST & GO

637 2015 Heraldic Beasts: The White Lion Society London Official FDC. 1 of 25 covers. AP 20

638 2017 (Aug 29th) Royal Navy Queen Elizabeth Carrier set on The Postal Museum London WC1 Official FDC. UA 15

639 2017 (Sept 13th) Mail by Air on The Postal Museum London WC1 Official FDC. Very few produced. UA 26

640 2018 (Feb 14th) Mail by Sea on Quartercentenary of Charter & Arms Berkhamsted (White Lion Society) Official FDC. AP 15

641 2018 Mail by Sea on The Postal Museum London WC1 Official FDC. Very few produced. UA 26

642 2020 (Oct 29th) Mail Rail on The Postal Museum London WC1 Official FDC. Very few produced. UA 17

DEFINITIVE FDCs: QUEEN VICTORIA

643 1883 (Aug 1st) First Day of Parcel Post Service: 1883 6d on 6d lilac on Parcels Post Upper Sydenham Parcel Post Label on piece with Upper Sydenham CDS. Some toning but very rare. (see photo) 450

1890 UNIFORM PENNY POSTAGE JUBILEE

644 1890 Uniform Penny Postage envelope with London EC CDS. Slight toning. Cat £150. AW 15

DEFINITIVE FDCs: KING GEORGE V

645 1912 (Sept 28th) Downey Head (Die B) ½d & 1d booklet stamps on plain FDC with Anerley Road, Crystal Palace registered CDS. Neatly slit open at top. Cat £3250. AP (see photo) **2500**

DEFINITIVE FDCs: KING EDWARD VIII

646 1936 ½d, 1d & 2½d in blocks of 4 on 3 plain FDCs with Bangor - Crewe TPO CDS. Neatly slit open at top. Hinge remainders on reverse. AW 20

647 1936 1d block of 4 on plain FDC with Liverpool - Huddersfield TPO CDS. Neatly slit open at top. Hinge remainders on reverse. AW 20

DEFINITIVE FDCs: KING GEORGE VI

648 1937 (May 10th) ½d, 1d & 2½d in blocks of 4 on plain FDC with Yate Bristol CDS. 10

649 1937 1½d on Display FDC with Up Special TPO CDS. Cat £70. AP but handwritten "30th July 1937. Postmark 29th July 1937" although 1½d is dated 30th. 20

650 1938 2d orange on plain FDC with Preston slogan "British Industries Fair London & Birmingham". Cat £25. AT 12

651 1938 3d violet on plain FDC with Newport Mon M/C. Cat £25. AT 12

652 1939 (Feb 27th) 8d carmine block of 4 on plain FDC with Langham Hotel reg CDS. Single Cat £30. AT 20

653 1948 (Oct 1st) £1 brown on plain FDC with Paulton Bristol CDS. Cat £350. Neat AW (see photo) 120

654 1950 4d light ultramarine on plain FDC with South Western TPO Night Down CDS. Cat £40 with any H/S. AT 20

DEFINITIVE FDCs: QUEEN ELIZABETH II

655 1963 (Sept 6th) Reprinted Holiday booklet se-tenant pane on Shakespeare's Birthplace FDC with Stratford upon Avon CDS. Cat £100. AT 15

656 1970 (June 17th) 10p cerise on Codonia Post Office COD Donnington Telford Official FDC. (Full set Cat £200) UA 15

657 1971 (Feb 15th) 1p vertical coil strip of 3 + 2½p & 3p horizontal coil strips of 4 on Stuart FDC with Southampton FDI H/S. Slight toning at right of 1p strip only. Cat £600 + £500 + £500 = £1600 individually. AL (name only in ink). (see photo) 360

PROOF

Lot no.		Estimate(£)
658	1973 4½p-8p new values on unusual illustration FDC with Doncaster FDI H/S. Neat AW	8
659	1976 (March 10th) 10p booklet on Heathrow Airport London Hounslow Official FDC. Very scarce. UA	13
660	1976 (March 24th) 8½p Experimental Phosphor on Heathrow Airport London Hounslow Official FDC. Very scarce. UA	13
661	1976 (Oct 13th) 6½p & 8½p horizontal coil strips of 4 on Heathrow Airport London Hounslow Official FDC. Slight toning. Description of the stamps in ink at top left of cover. Windsor H/S Cat £250, this must be much scarcer. UA	65
662	1976 65p & 85p right margin booklet pair on pair of Heathrow Airport FDCs with Hounslow FDI H/S. Some toning on 65p cover. UA	10
663	1980 (Aug 27th) 11p Phosphor Coated Paper on Heathrow Airport London Hounslow Official FDC. Very scarce. UA	12
664	1980 (Dec 10th) ½p Phosphor Coated Paper on Heathrow Airport London Hounslow Official FDC. Very scarce. UA	12
665	1980 (Feb 4th) 50p booklet pair on pair of Heathrow Airport London Hounslow Official FDCs. Very scarce. UA	16
666	1980 (Feb 4th) cylinder block of 4 x 10p & 4 x 12p from £1 & £1.20 booklets on Heathrow Airport London Hounslow Official FDC. Very scarce. UA	12
667	1980 (Jan 16th) 10p coil strip on Heathrow Airport London Hounslow Official FDC. Very scarce. UA	12
668	1980 12p-10p se-tenant pair ex Christmas booklet on Heathrow Airport Hounslow London Official FDC. Very scarce. UA	12
669	1980 2p-50p new values on Heathrow Airport London Hounnslow Official FDC. Very scarce. UA	16
670	1980 3p & 22p on Heathrow Airport London Hounslow Official FDC. Very scarce. UA	16
671	1980 4p-75p bottom marginal set on Heathrow Airport London Hounslow Official FDC. Very scarce. UA	16
672	1981 (May 6th) £1.30 Penny Black booklet left margin pane with booklet cover tied to Post Office FDC by Windsor pictorial H/S. (National Stamp Day H/S Cat £75). UA	20
673	1984 (Aug 14th) 13p Reader's Digest coil strip on Heathrow Airport London Hounslow Official FDC. Very scarce. AL	20
674	1984 13p-34p new values on Royal Mail FDC with House of Commons CDS. UA	6
675	1984 Christian Heritage booklet 2 panes on 2 Heathrow Airport London Hounslow Official FDCs. Some toning but very scarce. AL	15
676	1986 (Dec 2nd) £1.20 Christmas Right Margin booklet pane on A.G.Bond FDC with booklet cover tied by Windsor Philatelic Counter H/S. Cat £75. UA	21
677	1998 Breaking Barriers prestige booklet label panes x 2 on pair of Royal Mail FDCs with House of Commons & House of Lords CDS. UA	10

Lot no.		Estimate(£)
678	1998 The Definitive Portrait prestige booklet label pane x 2 Royal Mail FDCs with House of Commons & House of Lords CDS. UA	10
679	2000 (April 25th) 8p-65p new values + new Regional values on Royal Mail FDC with Eccleshall Stafford reg CDS + cachet. AP	10
680	2002 Across the Universe prestige booklet set of 4 panes with selvedge on 4 Buckingham FDCs with 4 different H/Ss. AP	5
681	2009 Design Classics Mini Skirt Self adhesive booklet on Historical Maritime Society Todmorden (Sheridan) Official FDC. 1 of 26 covers. AP	15
682	2017 Queen's Accession £5 pair on Accession of HM the Queen Windsor (FDCovers.com) Official FDC. Numbered 2 of only 4 covers. UA (see photo)	50
683	2018 Harry Potter self adhesive booklet on A.G.Bond FDC with Heavitree Exeter reg CDS. AP	8
684	2019 D-Day self adhesive booklet on A.G.Bond FDC with Heavitree Exeter reg CDS. AP	8
685	2019 Star Wars self adhesive booklet on A.G.Bond FDC with Heavitree Exeter reg CDS. AP	8
686	2021 (Aug 12th) M2IL Code P on Royal Mail FDC with Royal Mail Windsor H/S. UA	6
687	2021 (Feb 16th) MROL Code P on Royal Mail FDC with Royal Mail Windsor H/S. UA	6
688	2021 (Jan 14th) £2.55 MRIL Code C on Royal Mail FDC with Royal Mail Windsor H/S. UA	6
689	2021 (Jan 1st) £2.55 MROL no code on Royal Mail FDC with Royal Mail Windsor H/S. UA	6
690	2021 (July 21st) MRIL Code B on Royal Mail FDC with Royal Mail Windsor H/S. UA	6
691	2021 (July 21st) MRIL no code on Royal Mail FDC with Royal Mail Windsor H/S. UA	6
692	2021 (July 26th) 2nd M21L no code on Royal Mail FDC with Royal Mail Windsor H/S. UA	6
693	2021 (July 28th) 2p MRIL no code on Royal Mail FDC with Royal Mail Windsor H/S. UA	6
694	2021 (June 16th) MRIL No code on Royal Mail FDC with Royal Mail Windsor H/S. UA	6
695	2021 (June 28th) MRIL no code on Royal Mail FDC with Royal Mail Windsor H/S. UA	6
696	2021 (June 30th) M21L Code B on Royal Mail FDC with Royal Mail Windsor H/S. UA	6
697	2021 (March 25th) 1st MRIL Code B on Royal Mail FDC with Royal Mail Windsor H/S. UA	6
698	2021 (March 29th) Queen self adhesive booklet on A.G.Bond FDC with Exeter reg CDS. AP	8

PROOF

699	2021 (May 26th) 1st Large MRIL Code B on Royal Mail FDC with Royal Mail Windsor H/S. UA	6
700	2021 (May 28th) M21L Code P on Royal Mail FDC with Royal Mail Windsor H/S. UA	6
701	2021 (Sept 17th) MRIL Code P on Royal Mail FDC with Royal Mail Windsor H/S. UA	6
702	2021 DC Collections (Batman) self adhesive booklet on A.G.Bond FDC with Exeter reg CDS. AP	8
703	2021 DC Collections (Wonder Woman) self adhesive booklet on A.G.Bond FDC with Exeter reg CDS. AP	8
704	2021 Dennis & Gnasher self adhesive booklet on A.G.Bond FDC with Exeter reg CDS. AP	8
705	2021 National Parks self adhesive booklet on A.G.Bond FDC with Exeter reg CDS. AP	8
706	2021 Only Fools and Horses self adhesive booklet on A.G.Bond FDC with Exeter reg CDS. AP	8
707	2021 Paul McCartney self adhesive booklet on A.G.Bond FDC with Exeter reg CDS. AP	8
708	2021 Wild Coasts self adhesive booklet on A.G.Bond FDC with Exeter reg CDS. AP	8
709	2022 (Feb 1st) Barcoded M22L no code on Royal Mail FDC with Royal Mail Windsor H/S. UA	6
710	2022 (Feb 1st) M22L 1st Code F, 1st & 2nd Code E on Royal Mail FDC with Royal Mail Windsor H/S. UA	6
711	2022 (Feb 1st) M22L Code F on Royal Mail FDC with Royal Mail Windsor H/S. UA	6
712	2022 (Feb 28th) M22L Code B on Royal Mail FDC with Royal Mail Windsor H/S. UA	6
713	2022 (Feb 4th) MRIL Code P on Royal Mail FDC with Royal Mail Windsor H/S. UA	6
714	2022 (Jan 22nd) MRIL Code P on Royal Mail FDC with Royal Mail Windsor H/S. UA	6
715	2022 (Nov 24th) M22L Code P on Royal Mail FDC with Royal Mail Windsor H/S. UA	6
716	2022 (Sept 1st) M22L Code P on Royal Mail FDC with Royal Mail Windsor H/S. UA	6

POSTAGE DUE FIRST DAY COVERS

717	1970 set on Post Office FDC with Liverpool CDS. Some tone spots back & front. Cat £550. UA (see photo)	100

REGIONAL FIRST DAY COVERS

718	2001 England Pictorial Definitives on Buckingham FDC with Bond St London W1 special H/S. AP	3

METER MARK SLOGAN CANCELLATIONS

719	1995 Greetings: Royal Mail FDC with Bugle CDS + London N7 M/M "Kiss 100fm 80 Holloway Road N7". Cat £20. UA	4
720	1995 Rugby League: Royal Mail FDC with Rugby reg CDS + Leeds M/M "The Rugby Football League". Cat £15. UA	3
721	1995 Springtime: Royal Mail FDC with Kew Gardens reg CDS + Perth M/M "Highland Spring Natural Mineral Water". Cat £20. UA	4
722	1998 Carnivals: Royal Mail FDC with The Parade Mitcham reg CDS + London SE1 M/M "In the City for Christ London City Mission". Cat £15. UA	3
723	1998 Speed: Royal Mail FDC with The Drive reg CDS + Weybridge M/M "Visit Brooklands Museum". Cat £25. UA	5
724	2000 Queen Mother Miniature Sheet: Royal Mail FDC with Glamis reg CDS + Forfar M/M "Glamis Castle". Cat £30. UA	6
725	2002 Bridges of London: Fourpenny Post FDC with Blackfriars Road CDS + London SE1 M/M "Tower Bridge Experience". Cat £12. UA	3

BUCKINGHAM PALACE CDS

726	1966 Westminster Abbey Royal Crest embossed FDC. (Cat £150 illustrated) AT	50
727	1975 Jane Austen Post Office FDC. Cat £20. AT	5
728	1975 Parliamentary Conference Post Office FDC. Cat £75. AT	24
729	1978 Christmas Post Office FDC. Cat £15. AT	4
730	1978 Coronation Post Office FDC. Cat £150. AT	40
731	1978 Cycling Post Office FDC. Cat £15. AT	3
732	1978 Horses Post Office FDC. Cat £50. AT	13
733	1979 Christmas Post Office FDC. Cat £10. AT	3
734	1979 Dogs Post Office FDC with Buckingham Palace CDS. Cat £15. AT	3
735	1979 Elections Post Office FDC. Cat £25. AT	5
736	1979 Flowers Post Office FDC. Cat £15. AT	3
737	1979 Horse Racing. Cat £75. AT	16
738	1979 Police Post Office FDC. Cat £20. AT	5
739	1979 Rowland Hill Post Office FDC. Cat £60. AT	16
740	1979 Year of the Child Post Office FDC. Cat £15. AT	3
741	1980 Authoresses Post Office FDC. Cat £30. AT	8
742	1980 Birds Post Office FDC. Cat £15. AT	3
743	1980 Christmas Post Office FDC. Cat £20. AP	3
744	1980 Conductors Post Office FDC. Cat £15. AT	3
745	1980 London 1980 50p Post Office FDC. Cat £20. AT	5
746	1980 London Landscapes Post Office FDC. Cat £100. AT	26
747	1980 Queen Mother Post Office FDC. Cat £140. AT	32
748	1980 Railways Post Office FDC. Cat £15. AT	3
749	1980 Sport Post Office FDC. Cat £15. AP	3
750	1984 British Council Royal Mail FDC. Cat £15. AT	4
751	1984 Cattle Royal Mail FDC. Cat £15. AT	4

PROOF

Lot no.		Estimate(£)
752	1984 Christmas Royal Mail FDC. Cat £10. AT	3
753	1984 Europa Royal Mail FDC. Cat £15. AT	4
754	1984 Greenwich Royal Mail FDC. Cat £20. AT	6
755	1984 Heraldry Royal Mail FDC. Cat £30. AT	8
756	1984 Royal Mailcoaches Royal Mail FDC. Cat £20. AP	8
757	1984 Urban Renewal Royal Mail FDC. Cat £10. AT	3
758	1985 Arthurian Legend Royal Mail FDC. Cat £12. AT	4
759	1985 Christmas Royal Mail FDC. Cat £10. AT	3
760	1985 Composers Royal Mail FDC. Cat £30. AP	10
761	1985 Famous Trains Royal Mail FDC. (Royal Scot) Cat £20.	10
762	1985 Films Royal Mail FDC. Cat £10. AT	3
763	1985 Insects Royal Mail FDC. Cat £15. AT	4
764	1985 Royal Mail Royal Mail FDC. Cat £50. AT	16
765	1985 Safety at Sea Royal Mail FDC. Cat £12. AT	4
766	1996 Children's TV Royal Mail FDC. Cat £12. AT	6
767	1996 Christmas Royal Mail FDC. Cat £12. AT	6
768	1996 Cinema Royal Mail FDC. Cat £15. AT	6
769	1996 Classic Cars Royal Mail FDC. Cat £15. AT	6
770	1996 Football Legends Royal Mail FDC. Cat £15. AT	6
771	1996 Olympics & Paralympics Royal Mail FDC. Cat £12. AT	6
772	1996 Robert Burns Royal Mail FDC. Cat £12. AT	5
773	1996 Wildfowl & Wetlands Trust Royal Mail FDC. Cat £15. AT	6
774	1996 Women of Achievement Royal Mail FDC. Cat £12. AT	6
775	1997 Architects of the Air Royal Mail FDC. Cat £15. AT	6
776	1997 Christmas Royal Mail FDC. Cat £15. AT	6
777	1997 Enid Blyton Royal Mail FDC. Cat £15. AT	6
778	1997 Golden Wedding Definitive pair on Royal Mail FDC. Cat £150. ATL	60
779	1997 Golden Wedding Royal Mail FDC. Cat £150. AT (see photo)	75
780	1997 Henry VIII The Great Tudor Royal Mail FDC. Cat £125. AT	60
781	1997 Missions of Faith Royal Mail FDC. Queen is Head of the Church of England. Cat £20. AT	15
782	1997 Sub Post Offices Royal Mail FDC. Cat £15. AT	6
783	1997 Tales of Terror Royal Mail FDC. Cat £15. AT	6
784	1998 Queen's Beasts Royal Mail FDC. Cat £140. AT	75
785	1999 Millenium Timekeeper Miniature Sheet Royal Mail FDC. Cat £15. AT	8
786	2006 A British Journey - England Royal Mail FDC. AT	4
787	2006 Modern Architecture Royal Mail FDC. AT	4
788	2006 National Portrait Gallery Royal Mail FDC. AT	5
789	2006 Queen's 80th Birthday Royal Mail FDC. AT	32
790	2006 Sounds of Britain Royal Mail FDC. AT	4
791	2006 Victoria Cross Royal Mail FDC. AT	11
792	2006 World Cup Winners Royal Mail FDC. AT	4
793	2007 Abolition of the Slave Trade Royal Mail FDC. AT	5

Lot no.		Estimate(£)
794	2007 Beside the Seaside Royal Mail FDC. AT	5
795	2007 Birds Royal Mail FDC. AT	5
796	2007 British Army Uniforms Royal Mail FDC. AT	8
797	2007 Celebrating England Miniature Sheet Royal Mail FDC. AT	11
798	2007 Christmas complete set of 8 on pair of Royal Mail FDCs. AT	8
799	2007 Diamond Wedding Royal Mail FDC. AT	32
800	2007 Grand Prix Royal Mail FDC. AT	5
801	2007 Harry Potter Royal Mail FDC. AT	5
802	2007 Scout Centenary Royal Mail FDC. AT	5
803	2007 Sealife Royal Mail FDC. AT	5
804	2007 The Sky at Night Royal Mail FDC. AT	5
805	2009 Christmas Royal Mail FDC. AT	6
806	2009 Eminent Britons Royal Mail FDC. AT	8
807	2009 House of Tudor Royal Mail FDC. AT	60
808	2009 Industrial Revolution Royal Mail FDC. AT	6
809	2009 Plants Royal Mail FDC. AT	6
810	2009 Post Boxes Royal Mail FDC. AT	8
811	2009 Royal Navy Uniforms Royal Mail FDC. AT	16
812	2010 Battersea Dogs & Cats Home Royal Mail FDC. AT	8
813	2010 Britain Alone Royal Mail FDC. AT	32
814	2010 Christmas Royal Mail FDC. AT	8
815	2010 Classic Album Covers Royal Mail FDC. AT	8
816	2010 George V Accession Miniature Sheet Royal Mail FDC. AT	60
817	2010 Girlguiding Royal Mail FDC. AT	8
818	2010 House of Stewart Royal Mail FDC. AT	60
819	2010 House of Stuart Royal Mail FDC. AT	60
820	2010 London 2010 Festival of Stamps The King's Stamps Seahorses Miniature Sheet Royal Mail FDC. AT	60
821	2010 Mammals Royal Mail FDC. AT	8
822	2010 Olympic & Paralympic Games Royal Mail FDC. AT	10
823	2010 The Royal Society Royal Mail FDC. AT	12
824	2014 Buckingham Palace Royal Mail FDC. AT	42
825	2014 Prime Ministers Royal Mail FDC. AT	17
826	2020 Great British Railways Royal Mail FDC. AT	10
827	2020 Medical Breakthroughs Royal Mail FDC. AT	8
	WINDSOR CASTLE CDS	
828	1984 British Council Royal Crest embossed FDC. AT	3
829	1984 Cattle Royal Crest embossed FDC. AT	3
830	1984 Economic Summit Royal Crest embossed FDC. AT	3
831	1984 Europa Royal Crest embossed FDC. AT	3
832	1984 Greenwich Royal Crest embossed FDC. AT	3
833	1984 Urban Renewal Royal Crest embossed FDC. AT	3
834	1985 Arthurian Legend Royal Crest embossed FDC. AT	3
835	1985 Composers Royal Crest embossed FDC. AT	3

PROOF

Lot no.		Estimate(£)
836	1985 Films Royal Crest embossed FDC. AT	3
837	1985 Safety at Sea Royal Crest embossed FDC. AT	3
838	1990 Astronomy Royal Mail FDC. Cat £15. Neat AW	3
839	1990 Kew Gardens Royal Mail FDC. Cat £25. Neat AW	4
840	1990 RSPCA Royal Mail FDC.Cat £15. Neat AW	3
841	1991 Christmas Royal Mail FDC. Cat £15. AT	3
842	1991 Dinosaurs Royal Mail FDC. Cat £12. AT	3
843	1991 Europe in Space Royal Mail FDC. Cat £15. AT	3
844	1992 Christmas Royal Mail FDC. Cat £15. AT	3
845	1992 Green Issue Royal Mail FDC. Cat £12. AT	3
846	1992 Single European Market Royal Mail FDC. Cat £15. AT	3
847	1992 Tennyson Royal Mail FDC. Cat £15. AT	3
848	1993 Autumn Royal Mail FDC. Cat £15. AT	3
849	1993 Christmas Royal Mail FDC. Cat £15. AT	3
850	1993 Inland Waterways Royal Mail FDC. Cat £20. AT	5
851	1993 Marine Timekeepers Royal Mail FDC. Cat £20. AT	4
852	1993 Modern Art Royal Mail FDC. Cat £15. AT	3
853	1993 Orchids Royal Mail FDC. Cat £20. AT	5
854	1993 Roman Britain Royal Mail FDC. AT	3
855	1999 Year set of 12 Millenium issues on Royal Mail FDCs with Windsor Castle CDS. Cat £245. AT (see video)	42
856	2000 Year set of 12 Millenium issues on Royal Mail FDCs with Windsor Castle CDS. Cat £238. AT (see video)	42
857	2005 Castles Miniature Sheet: Royal Mail FDC. Cat £150. AT (see photo)	75
858	2005 Trooping the Colour Royal Mail CDS. Cat £140. UA (see photo)	75
859	2006 A British Journey - England Royal Mail FDC. AT	6
860	2006 Queen's 80th Birthday Royal Mail FDC. AT	60
861	2006 Victoria Cross Royal Mail FDC. ATL	15
862	2007 Passchendaele Miniature Sheet Royal Mail FDC. ATL	10
863	2008 Armistice Miniature Sheet Royal Mail FDC. AT	10
	HOUSE OF COMMONS & HOUSE OF LORDS	
864	1965 Churchill (Ord) GPO FDC with House of Commons CDS. Cat £95. AT	32
865	1973 EEC: Philart FDC with House of Commons CDS. Cat £50. UA	20
866	1974 Chestnut Tree: Post Office FDC with House of Commons CDS. Cat £10. UA	3
867	1974 Christmas: Philart FDC with House of Commons CDS. Cat £10. UA	3
868	1974 Christmas: Stuart FDC with House of Lords CDS. Cat £15. AP	5
869	1974 Churchill: Pair of Post Office FDCs with House of Commons & House of Lords CDS. Cat £215. UA	80
870	1974 Fire Service: Post Office FDC with House of Commons CDS. Cat £45. UA	16
871	1974 Fire Service: Stuart FDC with House of Lords CDS. Cat £45. AP	16
872	1974 Great Britons: Philart FDC with House of Lords CDS. Cat £45. UA	16

Lot no.		Estimate(£)
873	1974 UPU: Philart FDC with House of Commons CDS. Cat £20. UA	6
874	1974 UPU: Post Office FDC with House of Lords CDS. Cat £25. UA	8
875	1975 Architecture: Pair of Post Office FDCs with House of Commons & House of Lords CDS. Cat £65. UA	24
876	1975 Charity: Post Office FDC with House of Commons CDS. Cat £10. UA	3
877	1975 Charity: Stuart FDC with House of Lords CDS. Cat £10. AP	3
878	1975 Christmas: Pair of Philart FDCs with House of Commons & House of Lords CDS. Cat £27. UA	10
879	1975 Jane Austen: Philart FDC with House of Lords CDS. Cat £15. UA	5
880	1975 Jane Austen: Post Office FDC with House of Commons CDS. Cat £15. UA	5
881	1975 Parliamentary Conference: Pair of Post Office FDCs with House of Commons & House of Lords CDS. Cat £110. UA	40
882	1975 Railways: Post Office FDC with House of Commons CDS. Cat £20. UA	6
883	1975 Sailing: Philart FDC with House of Lords CDS. Cat £25. UA	8
884	1975 Sailing: Post Office FDC with House of Commons CDS. Cat £35. UA	12
885	1975 Turner: Post Office FDC with House of Commons CDS. Cat £10. UA	3
886	1975 Turner: Stuart FDC with House of Lords CDS. Cat £10. AP	3
887	1984 British Council: Pair of Royal Mail FDCs with House of Commons & House of Lords CDS. Cat £30. UA	10
888	1984 Cattle: Pair of Royal Mail FDCs with House of Commons & House of Lords CDS. Cat £24. UA	8
889	1984 Christmas: Philart FDC with House of Commons CDS. Cat £10. UA	4
890	1984 Christmas: Royal Mail FDC with House of Lords CDS. Cat £15. UA	6
891	1984 Economic Summit: Pair of Royal Mail FDCs with House of Commons & House of Lords CDS. Cat £27. UA	8
892	1984 Elections: Pair of Havering FDCs with House of Commons & House of Lords CDS. Cat £50. AP	20
893	1984 Greenwich: Pair of Royal Mail FDCs with House of Commons & House of Lords CDS. Cat £27. UA	8
894	1984 Heraldry: Pair of Royal Mail FDCs with House of Commons & House of Lords CDS. Cat £45. UA	15
895	1984 Royal Mailcoaches: Royal Mail FDC with House of Commons CDS. Cat £10. UA	5
896	1984 Urban Renewal: Mercury FDC with House of Lords CDS. Cat £12. UA	5
897	1984 Urban Renewal: Royal Mail FDC with House of Commons CDS. Cat £10. UA	4
898	1985 Arthurian Legends: Hawkwood FDC with House of Commons CDS + cachet. Cat £25. AP	8
899	1985 Arthurian Legends: Stuart FDC with House of Lords CDS. Cat £15. UA	6

PROOF

Lot no.		Estimate(£)
900	1985 British Films: Pair of Stuart FDCs with House of Commons & House of Lords CDS. Cat £27. UA	10
901	1985 Christmas: Philart FDC with House of Commons CDS. Cat £10. UA	4
902	1985 Christmas: PPS Silk FDC with House of Lords CDS. Cat £12. UA	5
903	1985 Composers: Philart FDC with House of Commons CDS. Cat £12. UA	5
904	1985 Composers: Royal Mail FDC with House of Lords CDS. Cat £15. AP	6
905	1985 Famous Trains: Philart FDC with House of Commons CDS. Cat £15. UA	6
906	1985 Famous Trains: Royal Mail FDC with House of Lords CDS. Cat £15. UA	6
907	1985 Insects: Philart FDC with House of Commons CDS. Cat £15. UA	6
908	1985 Insects: Royal Mail FDC with House of Lords CDS. Cat £15. UA	6
909	1985 Royal Mail: Royal Mail FDC with House of Commons CDS. Cat £20. AL	6
910	1985 Royal Mail: Royal Mail FDC with House of Lords CDS. Cat £20. UA	6
911	1985 Safety at Sea: Pair of PPS Silk FDCs with House of Commons & House of Lords CDS + cachets. Cat £30. UA	15
912	1986 Christmas 12p: Pair of Stuart FDCs with House of Commons & House of Lords CDS. Cat £24. AL	8
913	1986 Commonwealth Games: Pair of Supercovers FDCs with House of Commons & House of Lords CDS. Cat £27. AP	10
914	1986 Halley's Comet: Philart FDC with House of Commons CDS. Cat £10. UA	5
915	1986 Halley's Comet: Royal Mail FDC with House of Lords CDS. Cat £12. UA	6
916	1986 Heads of Government: Hawkwood Official FDC with House of Commons CDS. 1 of 100 covers. Cat £45. AP	15
917	1986 Industry Year: Pair of Royal Mail FDCs with House of Commons & House of Lords CDS. Cat £25. UA	8
918	1986 Medieval Life: Pair of Royal Mail FDCs with House of Commons & House of Lords CDS. Cat £20. UA	8
919	1986 Nature Conservation: Philart FDC with House of Commons CDS. Cat £12. UA	6
920	1986 Nature Conservation: PPS Silk FDC with House of Lords CDS. Cat £12. UA	6
921	1986 Parliamentary Conference: Philart FDC with House of Lords CDS. Cat £55. UA	15
922	1986 Queen's Birthday: Pair of Royal Mail FDCs with House of Commons & House of Lords CDS. Cat £65. UA	15
923	1986 RAF: Pair of Royal Mail FDCs with House of Commons & House of Lords CDS. Cat £40. UA	15
924	1986 Royal Wedding: Pair of DGT FDCs with House of Commons & House of Lords CDS. Cat £50. AP	15

Lot no.		Estimate(£)
925	1992 Green Issue: Pair of Sajal FDCs with House of Commons & House of Lords CDS. Cat £24(+) AP	8
926	1992 Single European Market: Pair of Bradbury FDCs with House of Commons & House of Lords CDS. Cat £45. AP	10
927	1993 □10 Britannia: Pair of Philart de Luxe FDCs with House of Commons & House of Lords CDS. AL	19
928	1994 Channel Tunnel: Pair of Royal Mail FDCs with House of Commons & House of Lords CDS, both covers also with a French stamp with Coquelles special H/S. Cat £55(+) UA	13
929	1996 Football Legends: Pair of Fourpenny Post FDCs with House of Commons & House of Lords CDS. Cat £35. UA	6
930	1996 Olympics: Pair of Fourpenny Post FDCs with House of Commons & House of Lords CDS. Cat £22. UA	6
931	1997 Architects of the Air: Pair of Fourpenny Post FDCs with House of Commons & House of Lords CDS. Cat £22. UA	10
932	1997 Christmas: Pair of Fourpenny Post FDCs with House of Commons & House of Lords CDS. Cat £18. UA	10
933	1997 Commonwealth Heads of Government Meeting commem label pane: Fourpenny Post FDC with House of Commons CDS. UA	8
934	1997 Enid Blyton: Pair of Fourpenny Post FDCs with House of Commons & House of Lords CDS. Cat £22. UA	10
935	1997 Flowers Greetings: Pair of Royal Mail FDCs with House of Commons & House of Lords CDS. Cat £20. UA	8
936	1997 Golden Wedding Definitive pairs on House of Commons & House of Lords CDS. Cat £30. UA	10
937	1997 Golden Wedding: Pair of Fourpenny Post FDCs with House of Commons & House of Lords CDS. Cat £40. UA	15
938	1997 Henry VIII: Pair of Fourpenny Post FDCs with House of Commons & House of Lords CDS. Cat £27. UA	8
939	1997 Hong Kong Handover commem label pane: Pair of Fourpenny Post FDCs with House of Commons & House of Lords CDS. UA	10
940	1997 Missions of Faith: Pair of Royal Mail FDCs with House of Commons & House of Lords CDS. Cat £16. UA	8
941	1997 Queen's Horses: Pair of Fourpenny Post FDCs with House of Commons & House of Lords CDS. Cat £22. UA	10
942	1997 Sub Post Offices: Pair of Fourpenny Post FDCs with House of Commons & House of Lords CDS. Cat £22. UA	10
943	1997 Tales of Terror: Pair of Fourpenny Post FDCs with House of Commons & House of Lords CDS. Cat £16. UA	8
944	1998 Carnivals: Pair of Fourpenny Post FDCs with House of Commons & House of Lords CDS. Cat £16. UA	10
945	1998 Christmas: Pair of Fourpenny Post FDCs with House of Commons & House of Lords CDS. Cat £16. UA	10

PROOF

Lot no.		Estimate(£)
946	1998 Comedians: Pair of Fourpenny Post FDCs with House of Commons & House of Lords CDS. Cat £24. UA	10
947	1998 Endangered Species: Pair of Fourpenny Post FDCs with House of Commons & House of Lords CDS. Cat £16. UA	10
948	1998 Lighthouses: Pair of Fourpenny Post FDCs with House of Commons & House of Lords CDS. Cat £20. UA	10
949	1998 Magical Worlds: Pair of Fourpenny Post FDCs with House of Commons & House of Lords CDS. Cat £16. UA	10
950	1998 National Health Service: Pair of Fourpenny Post FDCs with House of Commons & House of Lords CDS. Cat £27. UA	12
951	1998 Princess Diana: Pair of Fourpenny Post FDCs with House of Commons & House of Lords CDS. Cat £60. UA	15
952	1998 Queen's Beasts: Pair of Royal Mail FDCs with House of Commons & House of Lords CDS. Cat £50. UA	15
953	1998 Speed: Pair of Royal Mail FDCs with House of Commons & House of Lords CDS. Cat £20. UA	8
954	2002 Golden Jubilee: Fourpenny Post FDC with House of Lords CDS. Cat £12. UA	5
955	2005 British Motorcycles: Cotswold FDC with House of Commons CDS. Cat £10. UA	4
956	2005 British Motorcycles: Stuart FDC with House of Lords CDS. Cat £10. UA	4
957	2005 Castles Miniature Sheet: Pair of Cotswold FDCs with House of Commons & House of Lords CDS. Cat £30. UA	10
958	2005 Changing Tastes: Cotswold FDC with House of Commons CDS. Cat £10. UA	4
959	2005 Changing Tastes: Stuart FDC with House of Lords CDS. Cat £10. UA	4
960	2005 Christmas Miniature Sheet: Cotswold FDC with House of Lords CDS. Cat £10. UA	4
961	2005 Christmas Miniature Sheet: Stuart FDC with House of Commons CDS. Cat £10. UA	4
962	2005 Classic ITV: Cotswold FDC with House of Lords CDS. Cat £10. UA	4
963	2005 Classic ITV: Stuart FDC with House of Commons CDS. Cat £10. UA	4
964	2005 End of the War Miniature Sheet: Pair of Cotswold FDCs with House of Commons & House of Lords CDS. Cat £50. UA	16
965	2005 Farm Animals: Stuart FDC with House of Commons CDS & Cotswold FDC with House of Lords CDS. Cat £20. UA	8
966	2005 Jane Eyre: Cotswold FDC with House of Lords CDS. Cat £10. UA	4
967	2005 Magic Circle: Cotswold FDC with House of Lords CDS. Cat £10. UA	4
968	2005 Magic Circle: Stuart FDC with House of Commons CDS. Cat £10. UA	4
969	2005 Royal Wedding: Pair of Royal Mail FDCs with House of Commons & House of Lords CDS. Cat £30. UA	12

Lot no.		Estimate(£)
970	2005 South West England: Stuart FDC with House of Commons CDS & Cotswold FDC with House of Lords CDS. Cat £20. UA	8
971	2005 The Ashes Miniature Sheet: Pair of Royal Mail FDCs with House of Commons & House of Lords CDS. Cat £30. UA	10
972	2005 Trooping the Colour: Pair of Cotswold FDCs with House of Commons & House of Lords CDS. Cat £30. UA	12
973	2005 World Heritage Sites: Cotswold FDC with House of Commons CDS. Cat £10. UA	4
974	2005 World Heritage Sites: Stuart FDC with House of Lords CDS. Cat £10. UA	4
975	2006 A British Journey - England: Pair of Royal Mail FDCs with House of Commons & House of Lords CDS. UA	8
976	2006 Animal Tales: Pair of Royal Mail FDCs with House of Commons & House of Lords CDS. UA	8
977	2006 Brunel: Cotswold FDC with House of Commons CDS. UA	5
978	2006 Brunel: Stuart FDC with House of Lords CDS. UA	5
979	2006 Christmas Miniature Sheet: Pair of Royal Mail FDCs with House of Commons & House of Lords CDS. UA	8
980	2006 Ice Age Mammals: Pair of Royal Mail FDCs with House of Commons & House of Lords CDS. UA	8
981	2006 Lest We Forget Somme Miniature Sheet: Pair of Royal Mail FDCs with House of Commons & House of Lords CDS. UA	10
982	2006 Modern Architecture: Pair of Royal Mail FDCs with House of Commons & House of Lords CDS. UA	8
983	2006 National Portrait Gallery: Pair of Royal Mail FDCs with House of Commons & Hopuse of Lords CDS. UA	8
984	2006 Queen's 80th Birthday: Pair of Royal Mail FDCs with House of Commons & House of Lords CDS. UA	12
985	2006 Sounds of Britain: Pair of Royal Mail FDCs with House of Commons & House of Lords CDS. UA	8
986	2006 Victoria Cross Miniature Sheet: Pair of Royal Mail FDCs with House of Commons & House of Lords CDS. UA	12
987	2006 Welsh Asseembly Miniature Sheet: Stuart FDC with House of Commons CDS. UA	6
988	2006 Welsh Assembly Miniature Sheet: Cotswold FDC with House of Lords CDS. UA	5
989	2006 World Cup Winners: Pair of Royal Mail FDCs with House of Commons & House of Lords CDS. UA	8
990	2006 Year of the Three Kings Miniature Sheet: Pair of Royal Mail FDCs with House of Commons & House of Lords CDS. UA	10
	BENHAM DEFINITIVE FDCs	
991	1996 Football Legends prestige booklet label pane (D273) signed by George Best. AP	20
992	2013 (March 26th) Doctor Who 1st from 4 different sources. (D688) UA	3

PROOF

993	2013 Doctor Who prestige booklet set of 5 with 5 different H/Ss. (D686) UA	16
994	2013 Doctor Who Retail Booklet (D687) UA	3
995	2013 Freshwater Life Post & Go - Rivers (D703) UA	3
996	2013 Royal Mail Transport Retail Booklet (D702) UA	3
	AUTOGRAPHED: POLITICIANS	
997	1967 Definitive FDC signed by 5 Prime Ministers: Anthony Eden, Margaret Thatcher, Edward Heath, Sir Alec Douglas-Home & James Callaghan. UA	130
	AUTOGRAPHED: FOOTBALL	
998	Alf Ramsey: Autographed on 1970 Mexico World Cup FDC. UA	40
999	Geoff Hurst: Autographed on 1966 30th Anniversary of World Cup Victory Autographed Editions cover. Cat £125. AP	10
	FIRST DAY COVER ACCESSORIES	
1000	Royal Mail large red FDC albums second hand but good condition x 6 albums, each with minimum 17 pages. (see video)	40

632

634

635

657

682

779

857

858

PROOF

28

41

44

64

87

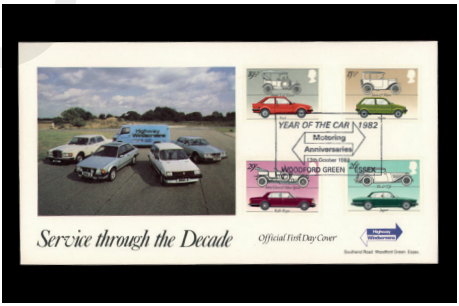

171

653

717